

District 2 Community Traffic Safety Program

SUWANNEE COUNTY

2021 Teen Road User Crash Data Summary



| SUWANNEE COUNTY | | | | | | DISTRICT 2 | |
|-----------------|-------|-----------------------|---------------------------|-----------------|---------------------------------|------------|-------|
| Severity | Fatal | Incapacitating Injury | Non-Incapacitating Injury | Possible Injury | No Injury/Property Damage Only* | Total | |
| Crashes | 4 | 6 | 14 | 13 | 86 | 123 | 7,091 |
| People Injured | 4 | 7 | 18 | 25 | N/A | 54 | 2,984 |

Note: Crash severity is determined from the highest injury type in the crash (i.e. if a crash had both a fatal and a serious it is determined to be a fatal crash).

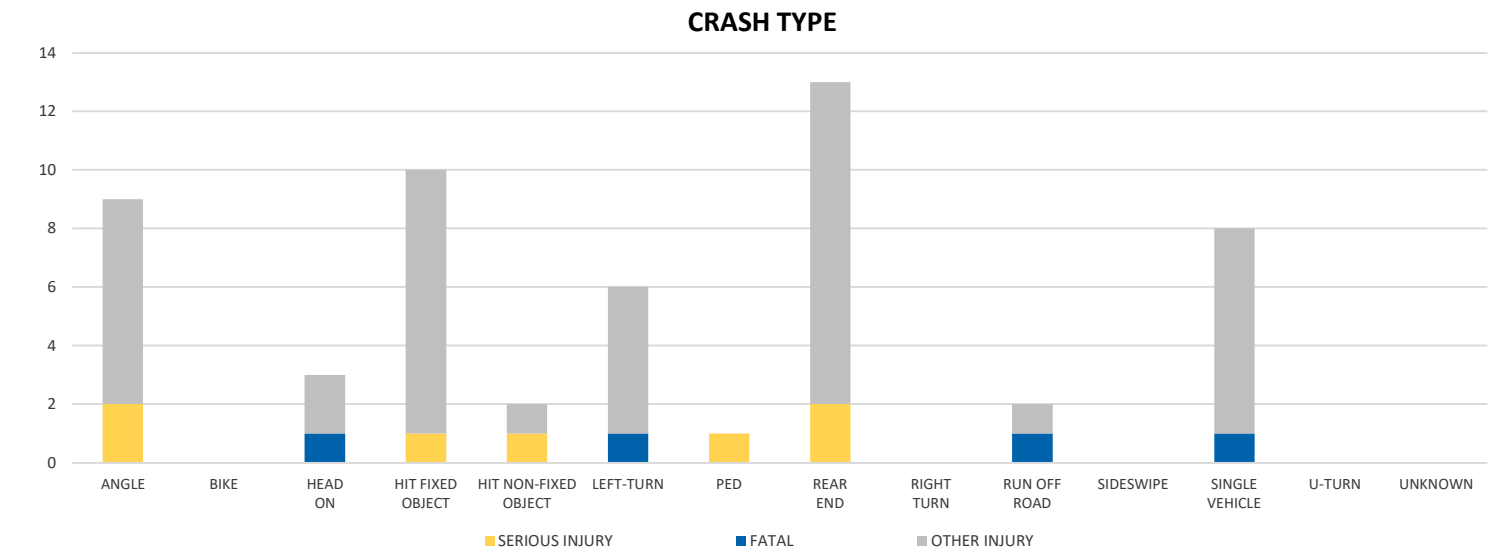
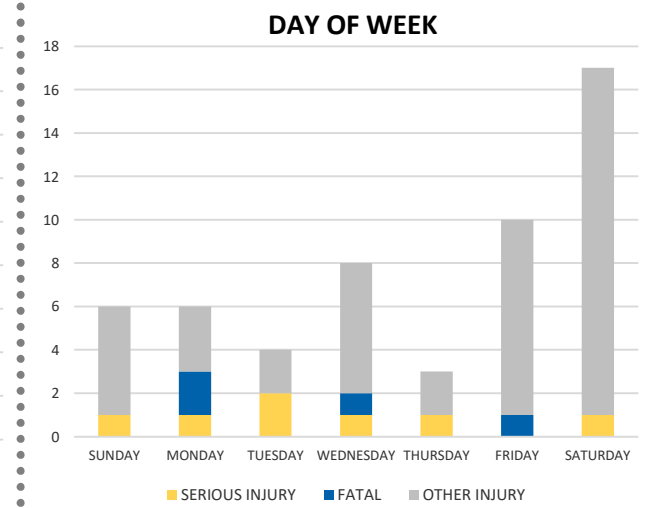
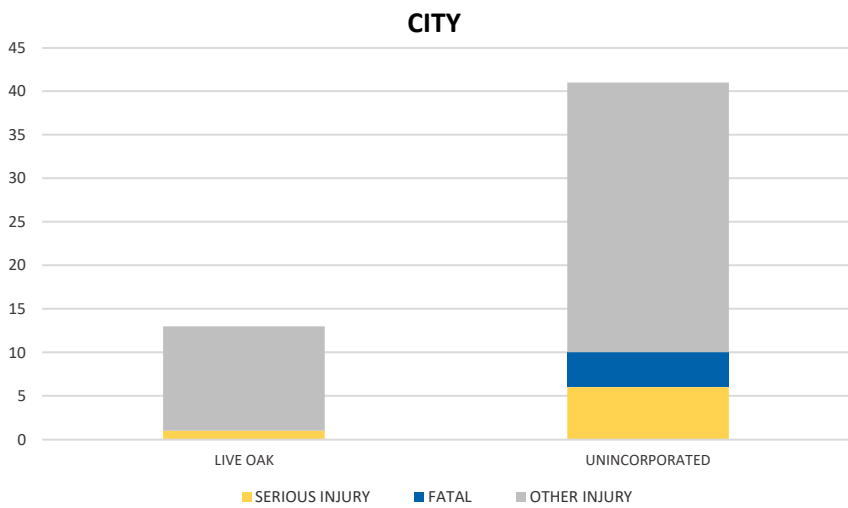

NOTE: Fatal/Serious/Other Injury in bar graphs indicates persons not crashes.
 SOURCE: 2021 CARS data (unofficial at time of report)

District 2 Community Traffic Safety Program

SUWANNEE COUNTY

2021 Teen Road User Crash Data Summary



LIGHTING

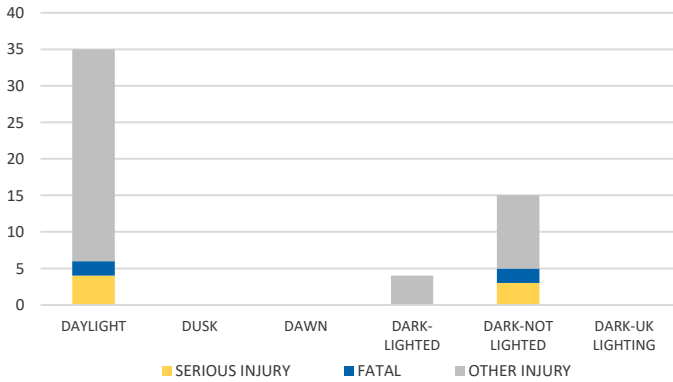

TIME OF DAY

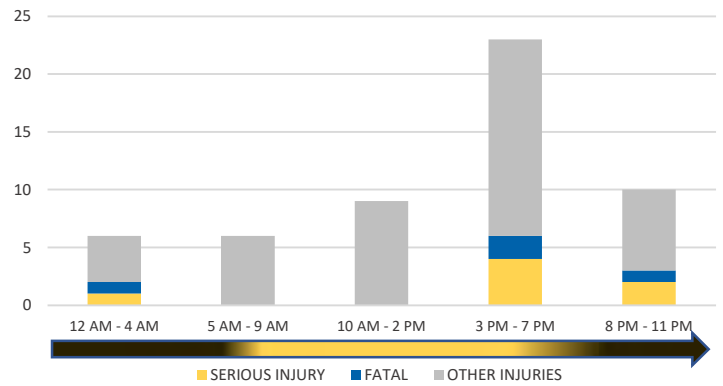

DISTRACTION TYPE

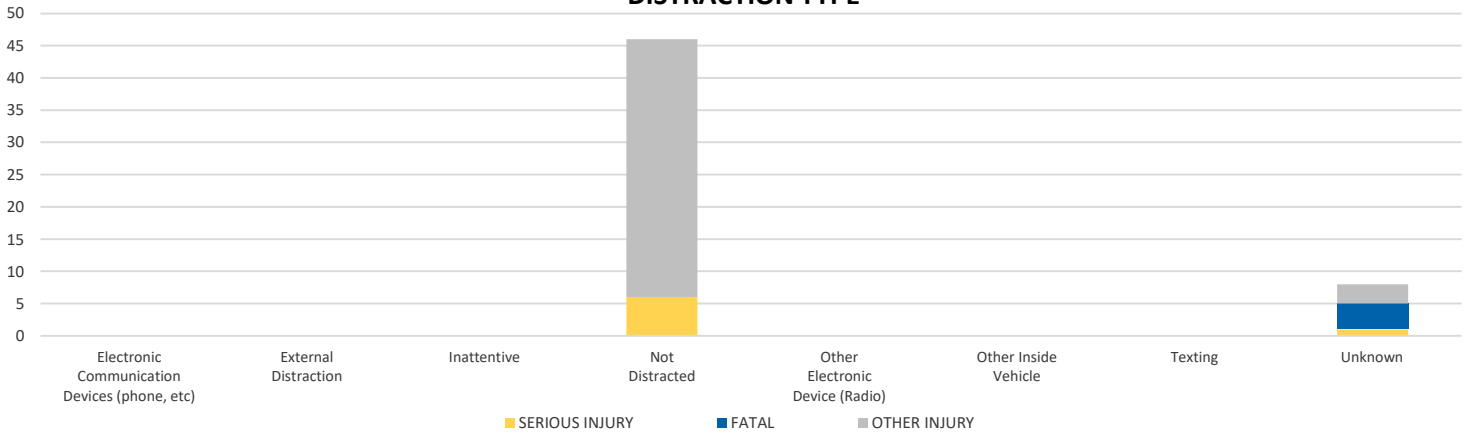

CAUSE OF CRASH

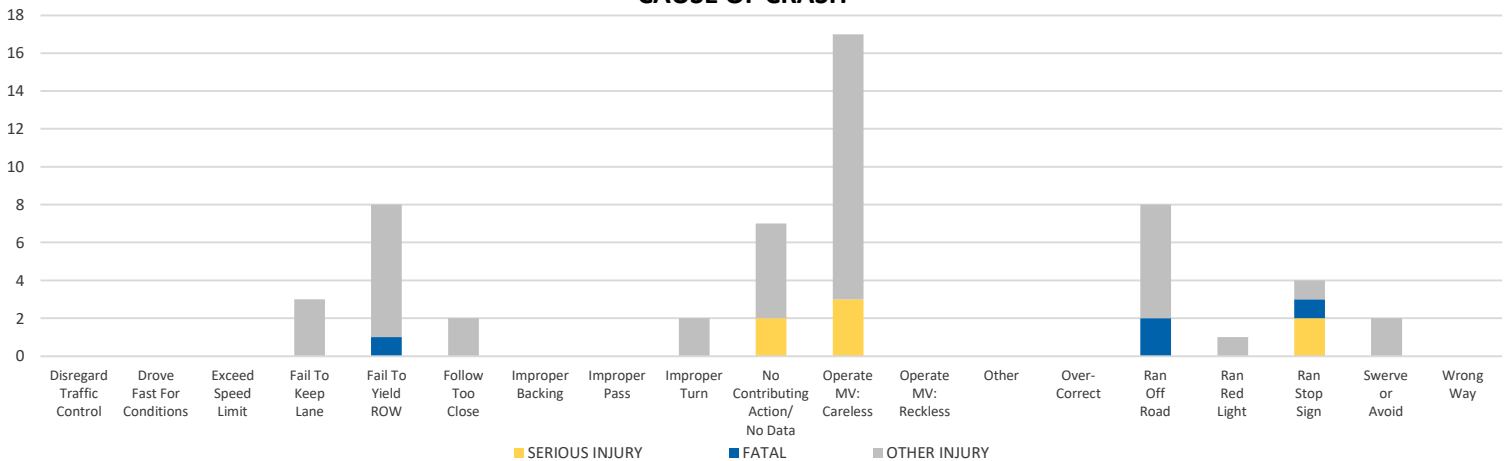

NOTE: Fatal/Serious/Other Injury in bar graphs indicates persons not crashes.

SOURCE: 2021 CARS data (unofficial at time of report)

DATE GENERATED: 2/8/2022