

District 2 Community Traffic Safety Program

HAMILTON COUNTY

2021 Commercial Motor Vehicle Crash Data Summary



| HAMILTON COUNTY | | | | | | | DISTRICT 2 | |
|-----------------|-------|-----------------------|---------------------------|-----------------|---------------------------------|-------|------------|--|
| Severity | Fatal | Incapacitating Injury | Non-Incapacitating Injury | Possible Injury | No Injury/Property Damage Only* | Total | | |
| Crashes | 1 | 5 | 4 | 10 | 85 | 105 | 4,443 | |
| People Injured | 1 | 5 | 6 | 13 | N/A | 25 | 1,196 | |

Note: Crash severity is determined from the highest injury type in the crash (i.e. if a crash had both a fatal and a serious it is determined to be a fatal crash).

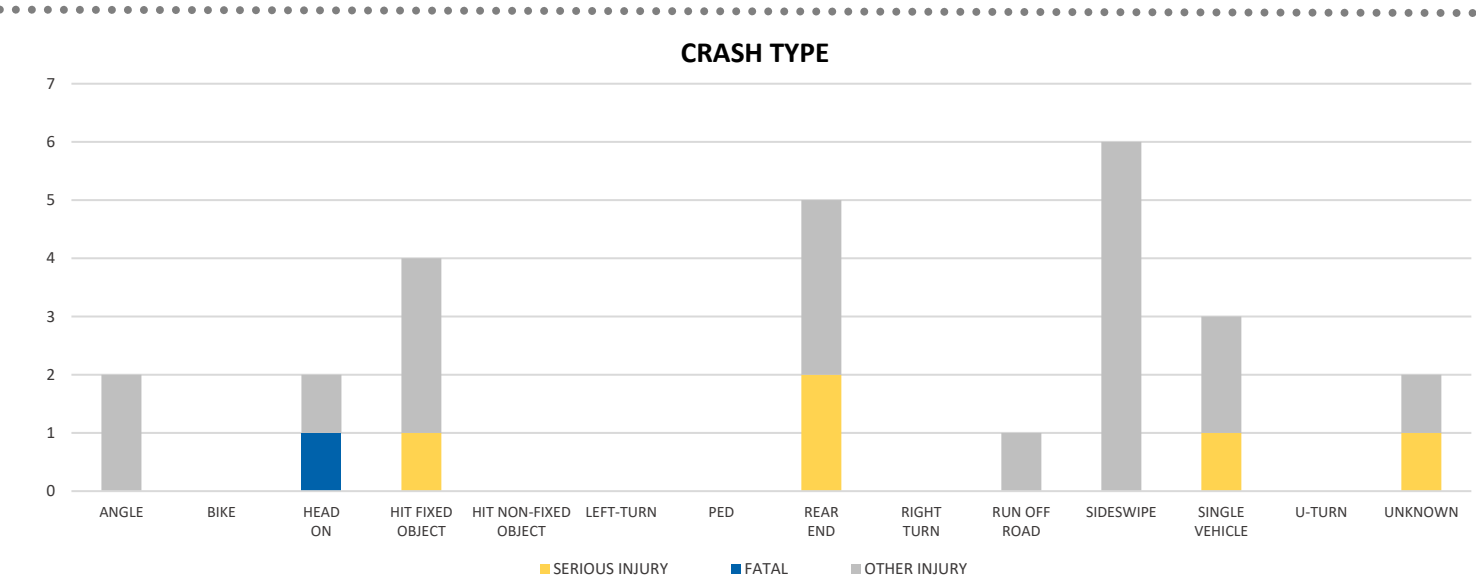
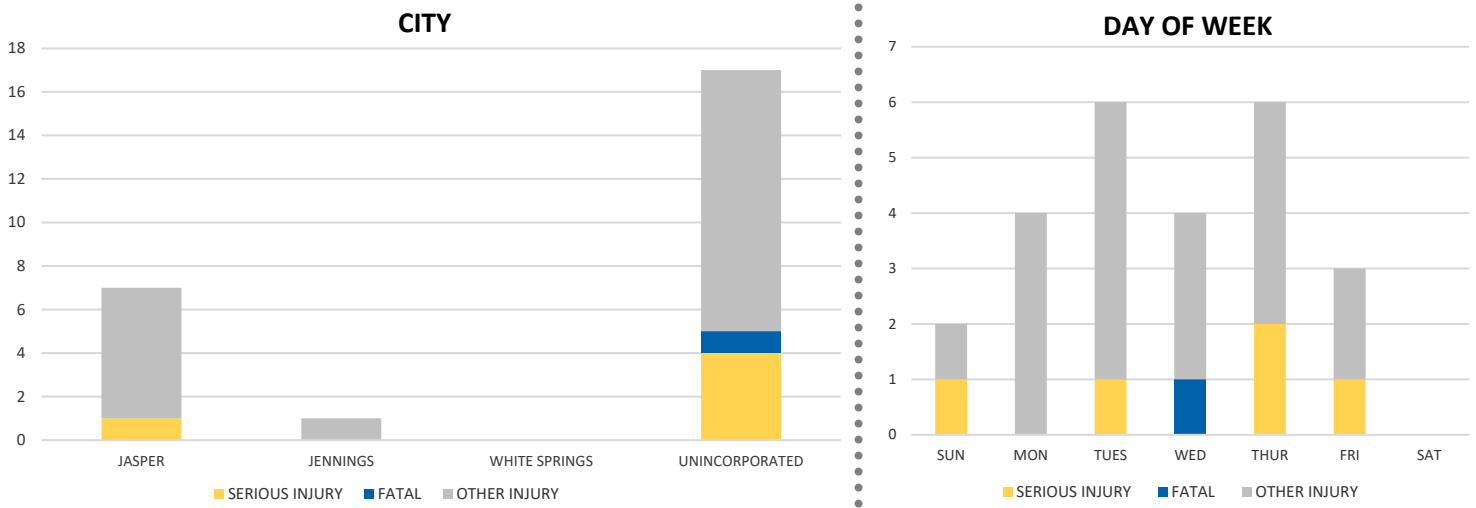

NOTE: Fatal/Serious/Other Injury in bar graphs indicates persons not crashes.
 SOURCE: 2021 CARS data (unofficial at time of report)

District 2 Community Traffic Safety Program

HAMILTON COUNTY

2021 Commercial Motor Vehicle Crash Data Summary



LIGHTING

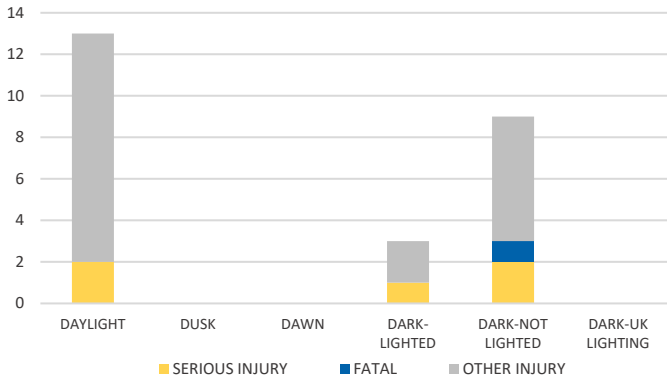

TIME OF DAY

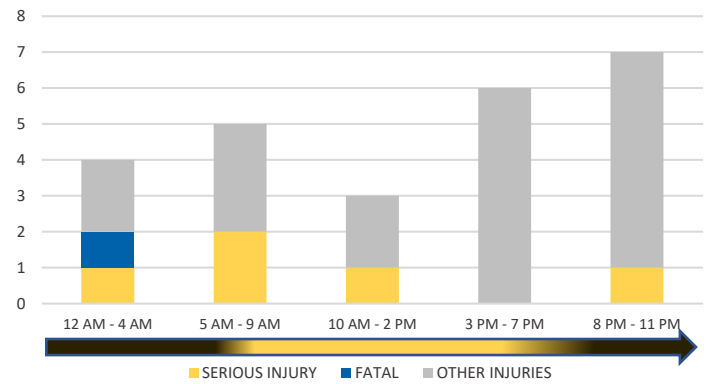

LOCATION ON ROADWAY

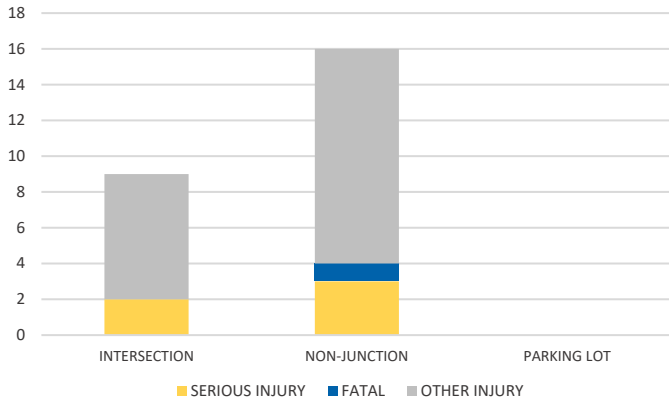

IMPAIRED

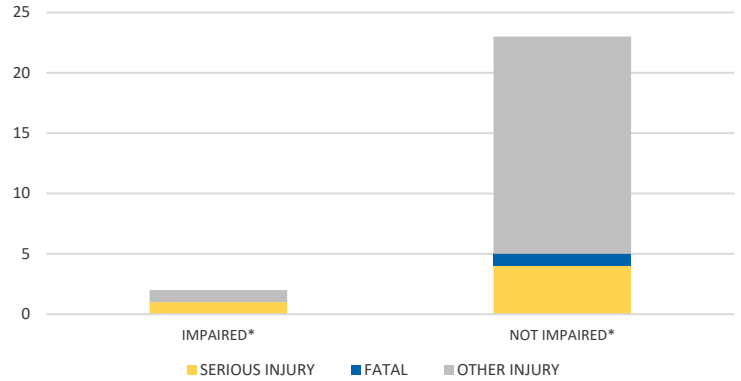

*Involving alcohol and/or drugs by either driver.

CAUSE OF CRASH

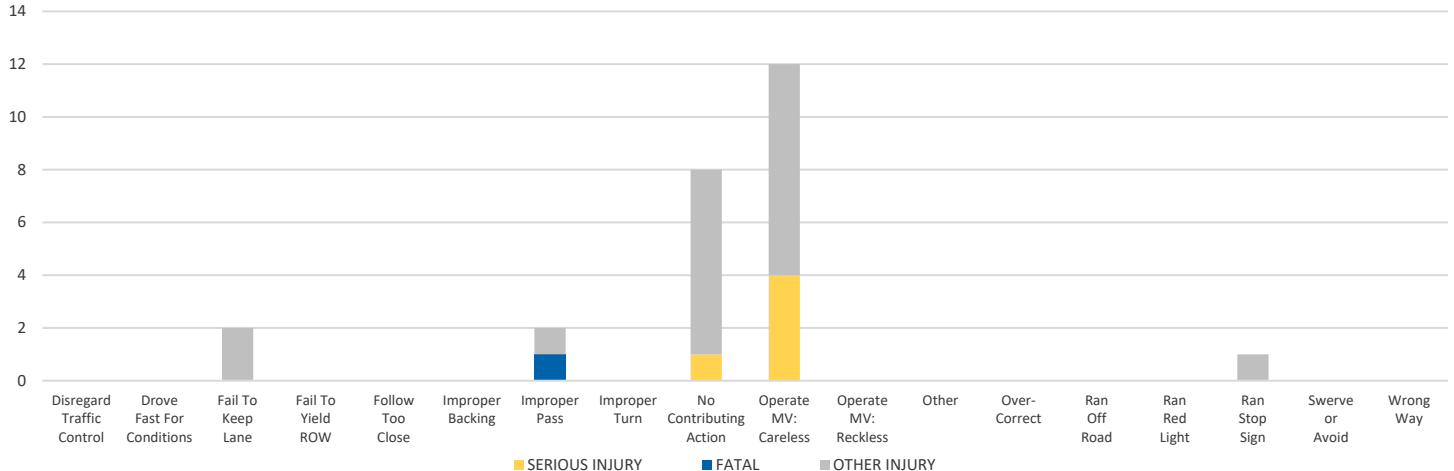

NOTE: Fatal/Serious/Other Injury in bar graphs indicates persons not crashes.

SOURCE: 2021 CARS data (unofficial at time of report)

DATE GENERATED: 1/31/2022