

District 2 Community Traffic Safety Program

# DUVAL COUNTY

## 2021 Aging Road User Crash Data Summary



| Severity       | DUVAL COUNTY |                       |                           |                 |                                 | DISTRICT 2 |       |
|----------------|--------------|-----------------------|---------------------------|-----------------|---------------------------------|------------|-------|
|                | Fatal        | Incapacitating Injury | Non-Incapacitating Injury | Possible Injury | No Injury/Property Damage Only* | Total      |       |
| Crashes        | 16           | 54                    | 280                       | 569             | 2,745                           | 3,664      | 7,846 |
| People Injured | 19           | 59                    | 348                       | 901             | N/A                             | 1,327      | 2,957 |

Note: Crash severity is determined from the highest injury type in the crash (i.e. if a crash had both a fatal and a serious it is determined to be a fatal crash).

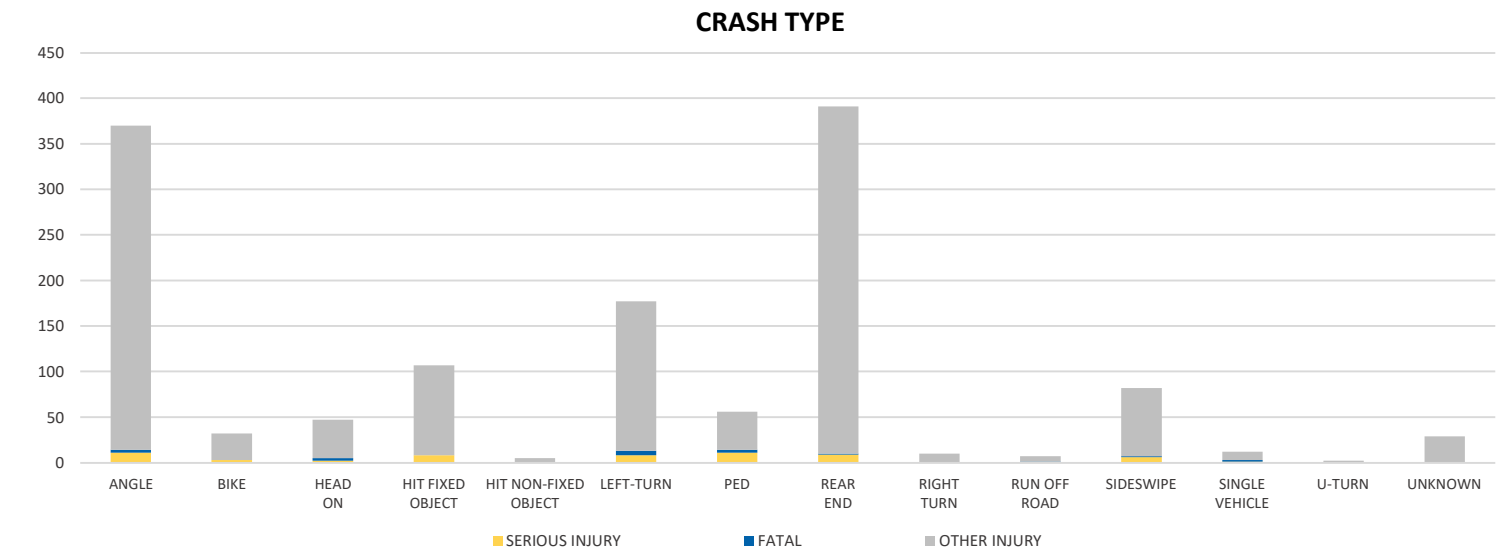
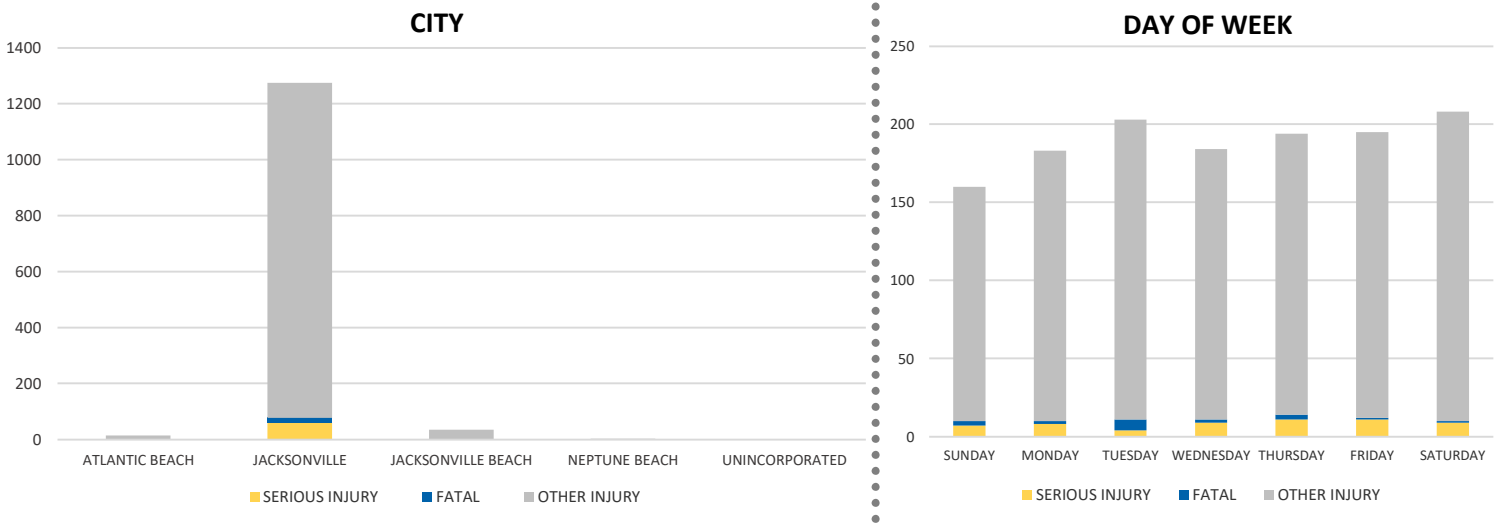

NOTE: Fatal/Serious/Other Injury in bar graphs indicates persons not crashes.  
 SOURCE: 2021 CARS data (unofficial at time of report)

District 2 Community Traffic Safety Program

# DUVAL COUNTY

## 2021 Aging Road User Crash Data Summary



**LIGHTING**

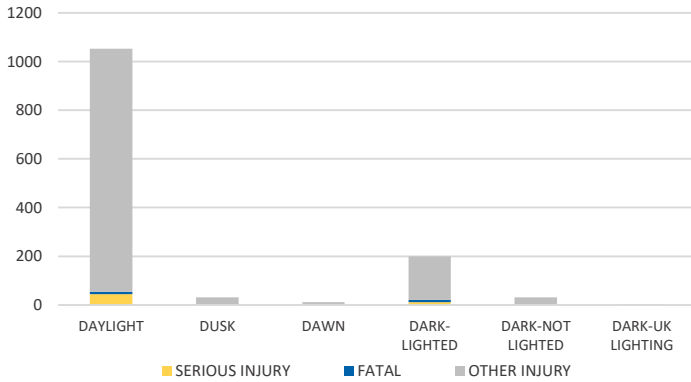

**TIME OF DAY**

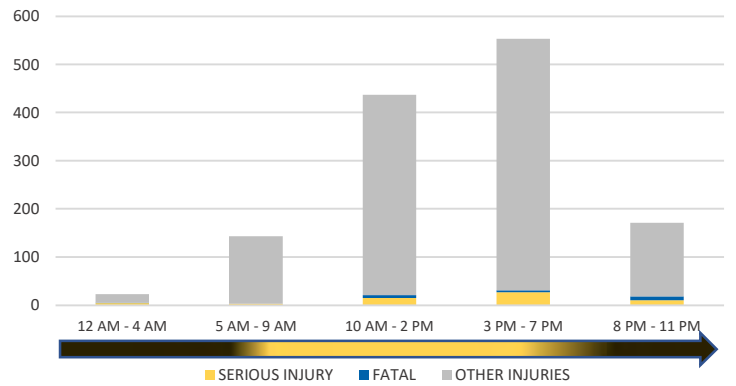

**LOCATION ON ROADWAY**

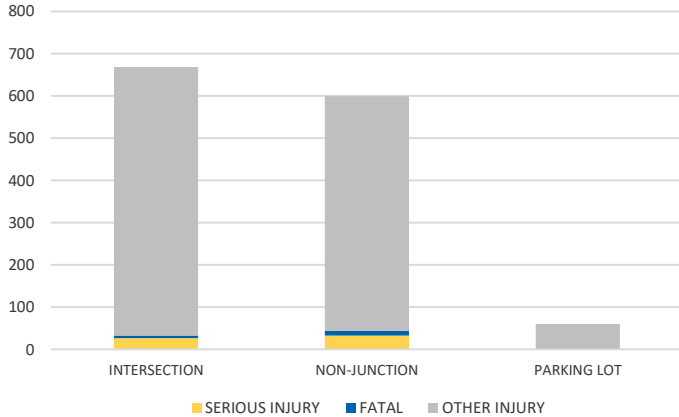

**IMPAIRED**

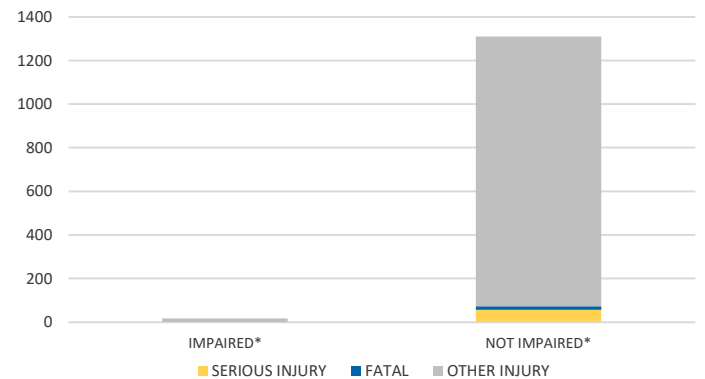

\*Involving alcohol and/or drugs by either driver.

**CAUSE OF CRASH**

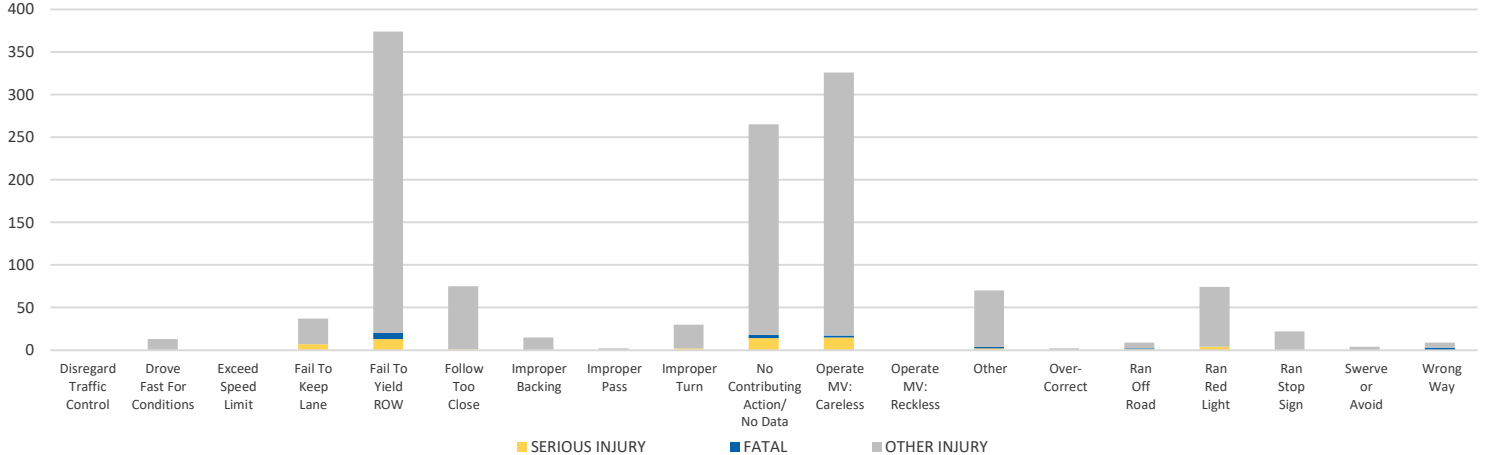

NOTE: Fatal/Serious/Other Injury in bar graphs indicates persons not crashes.

SOURCE: 2021 CARS data (unofficial at time of report)

DATE GENERATED: 2/9/2022