

District 2 Community Traffic Safety Program

# CLAY COUNTY

## 2021 Aging Road User Crash Data Summary



Severity	CLAY COUNTY					DISTRICT 2	
	Fatal	Incapacitating Injury	Non-Incapacitating Injury	Possible Injury	No Injury/Property Damage Only*	Total	
Crashes	1	5	45	98	549	698	7,846
People Injured	1	5	67	147	N/A	220	2,957

Note: Crash severity is determined from the highest injury type in the crash (i.e. if a crash had both a fatal and a serious it is determined to be a fatal crash).

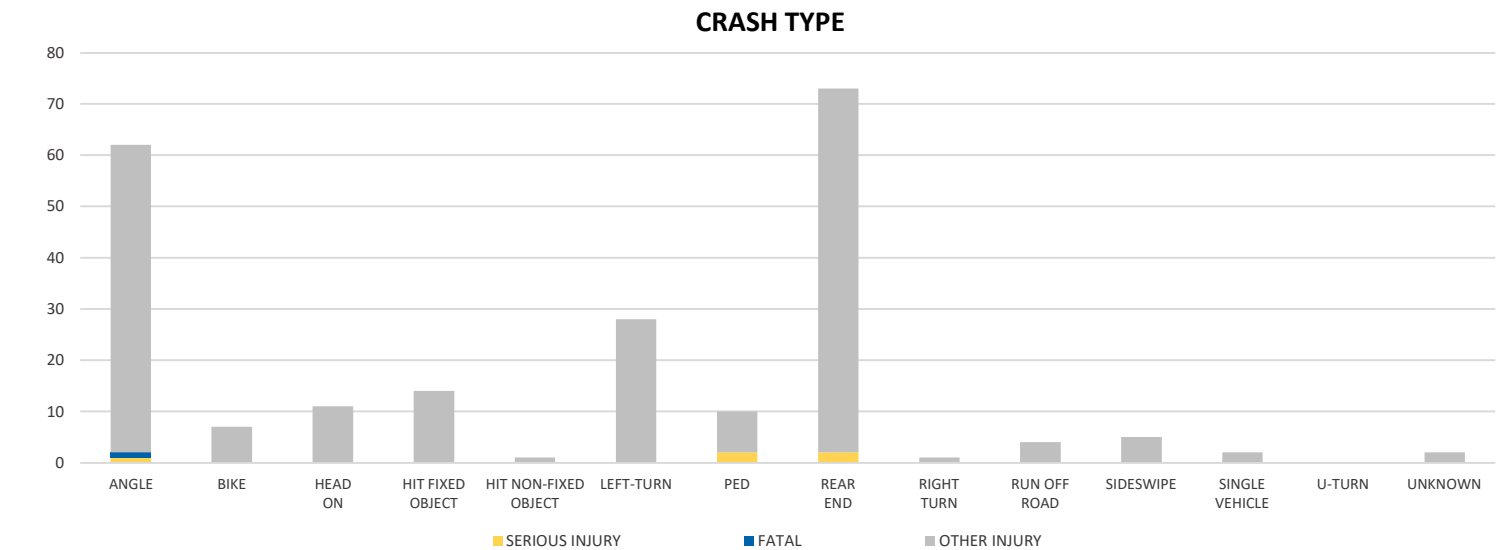
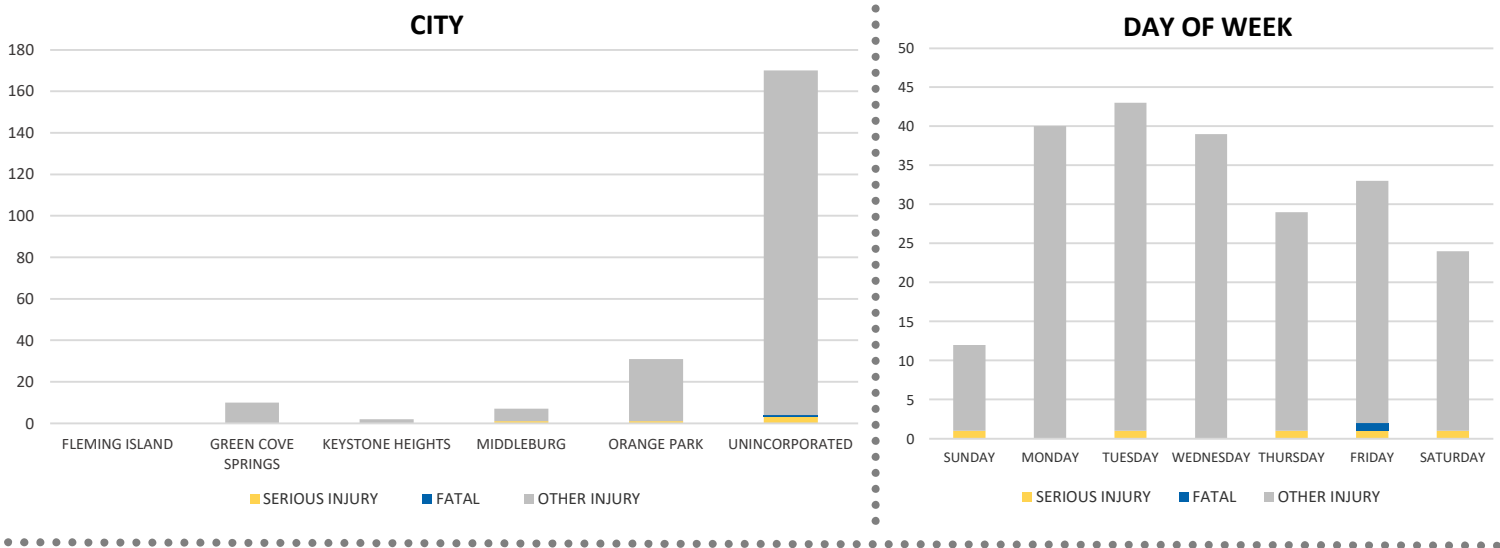

NOTE: Fatal/Serious/Other Injury in bar graphs indicates persons not crashes.  
 SOURCE: 2021 CARS data (unofficial at time of report)

District 2 Community Traffic Safety Program

# CLAY COUNTY

## 2021 Aging Road User Crash Data Summary



**LIGHTING**

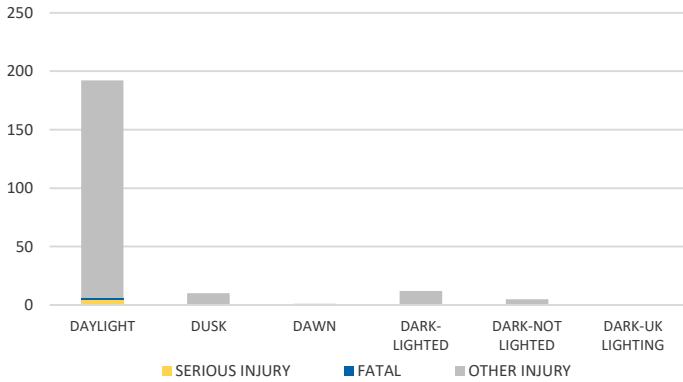

**TIME OF DAY**

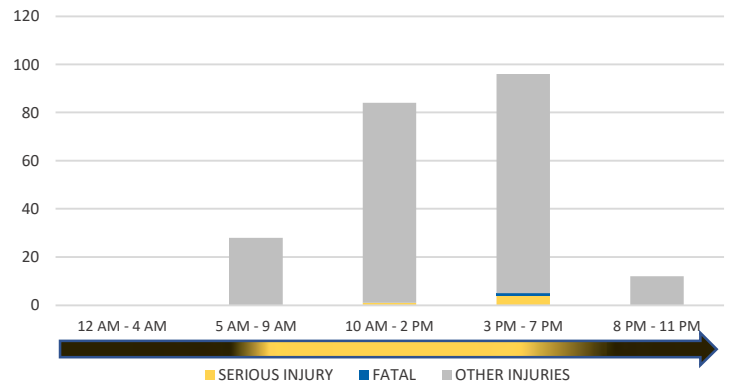

**LOCATION ON ROADWAY**

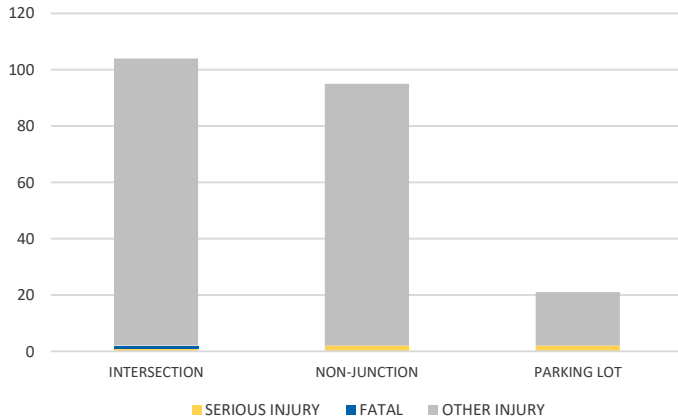

**IMPAIRED**

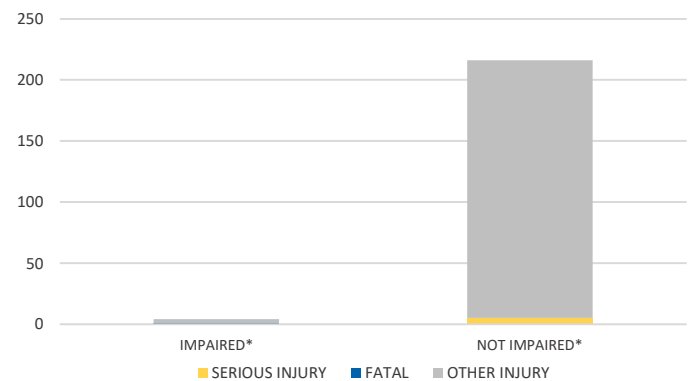

\*Involving alcohol and/or drugs by either driver.

**CAUSE OF CRASH**

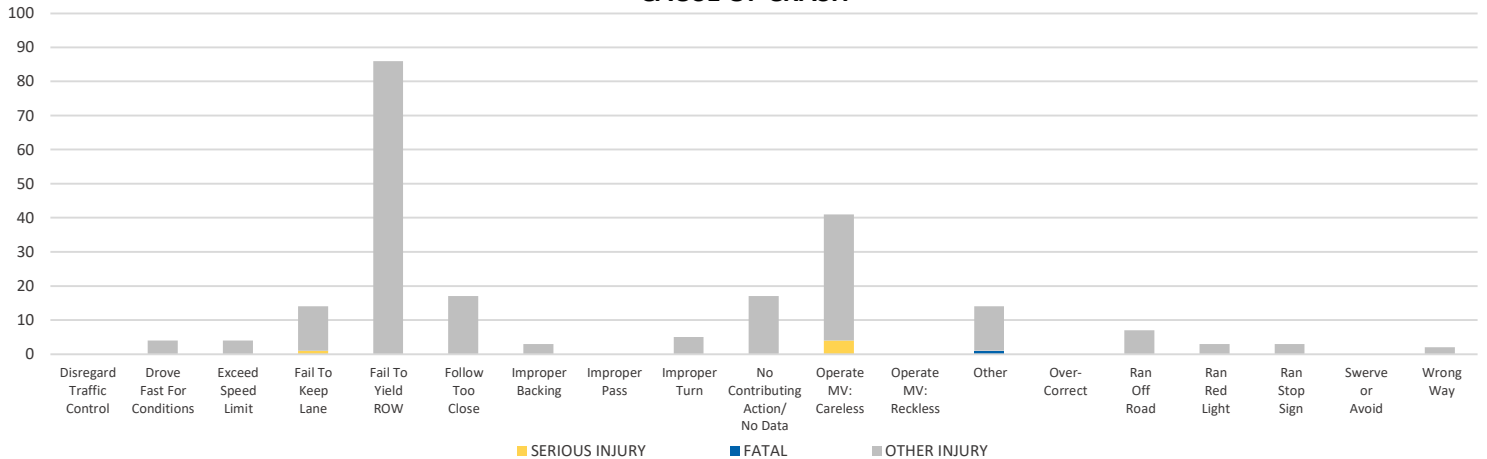

NOTE: Fatal/Serious/Other Injury in bar graphs indicates persons not crashes.

SOURCE: 2021 CARS data (unofficial at time of report)

DATE GENERATED: 2/9/2022