

District 2 Community Traffic Safety Program

ALACHUA COUNTY 2021 Rural Road Crash Data Summary



| Severity | Alachua | | | | | District 2 | |
|----------------|---------|-----------------------|---------------------------|-----------------|---------------------------------|------------|-------|
| | Fatal | Incapacitating Injury | Non-Incapacitating Injury | Possible Injury | No Injury/ Property Damage Only | Total | |
| Crashes | 21 | 39 | 49 | 66 | 233 | 408 | 3,030 |
| People Injured | 21 | 46 | 87 | 133 | N/A | 287 | 2,061 |

Note: Crash severity is determined from the highest injury type in the crash (i.e. if a crash had both a fatal and a serious it is determined to be a fatal crash).

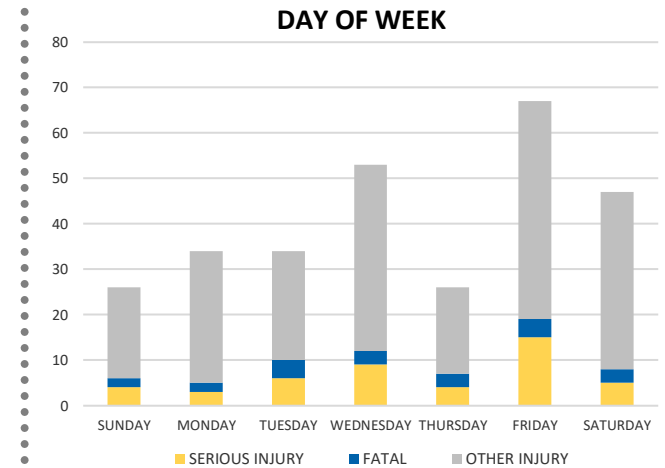
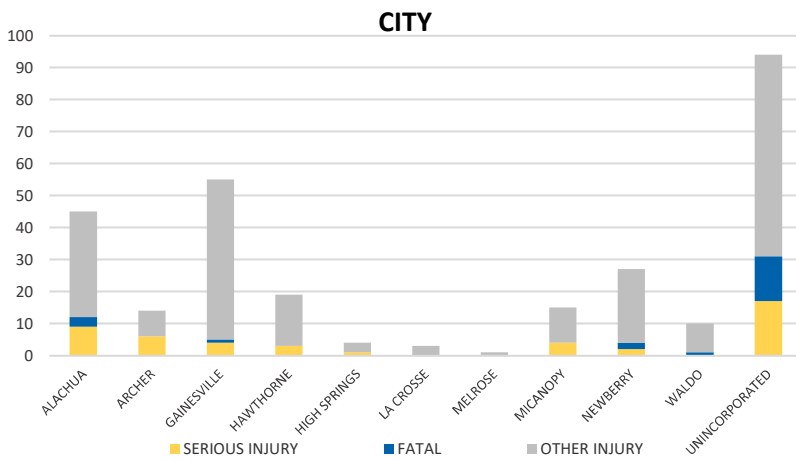

CRASH TYPE

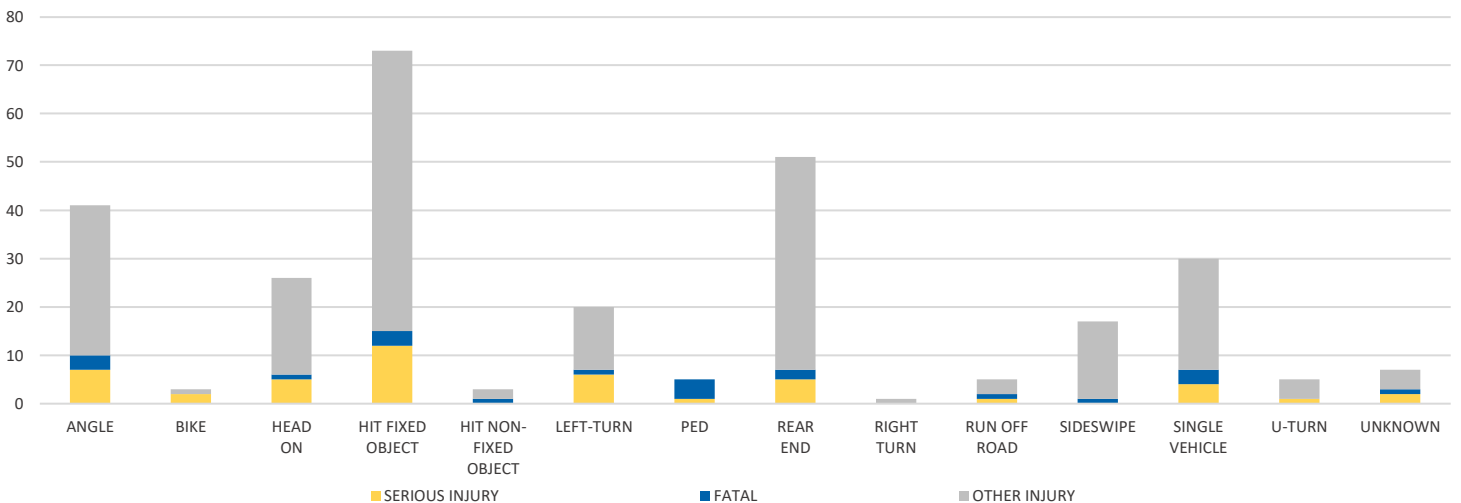

NOTE: Fatal/Serious/Other Injury in bar graphs indicates persons not crashes.
SOURCES: 2021 CARS data (unofficial at time of report)

District 2 Community Traffic Safety Program

ALACHUA COUNTY 2021 Rural Road Crash Data Summary

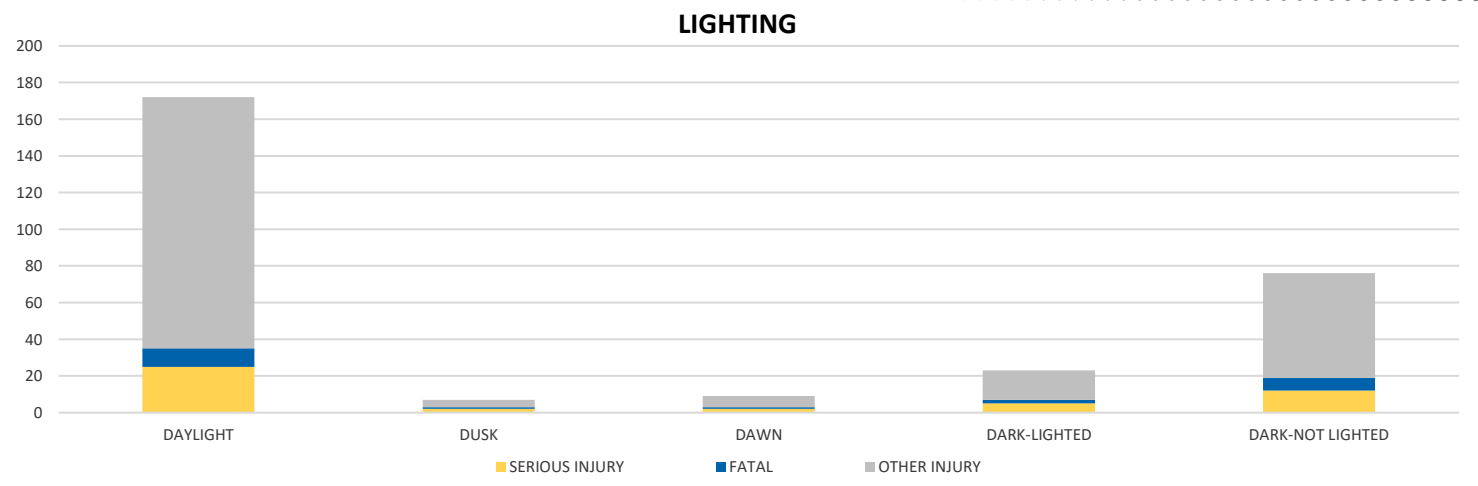
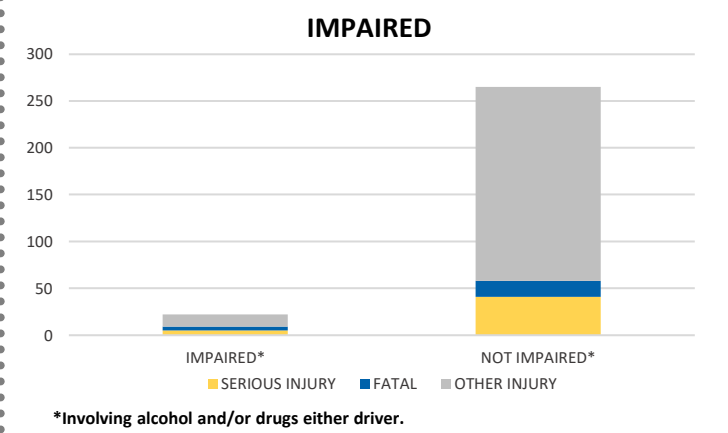
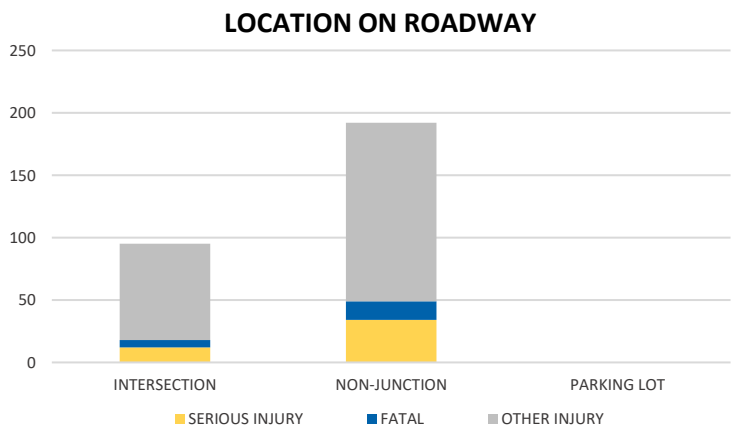
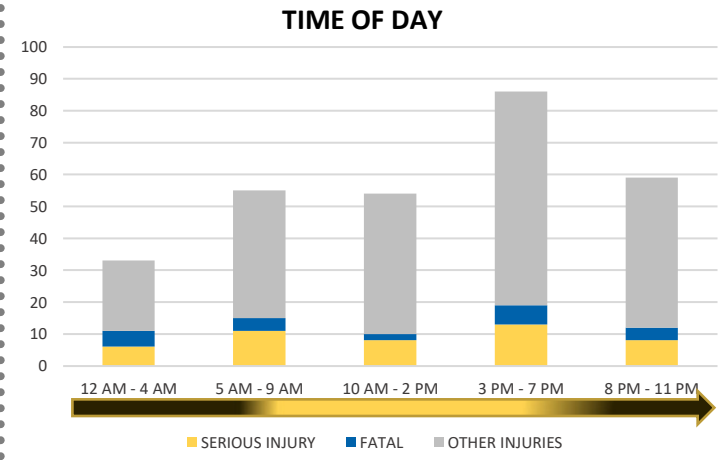
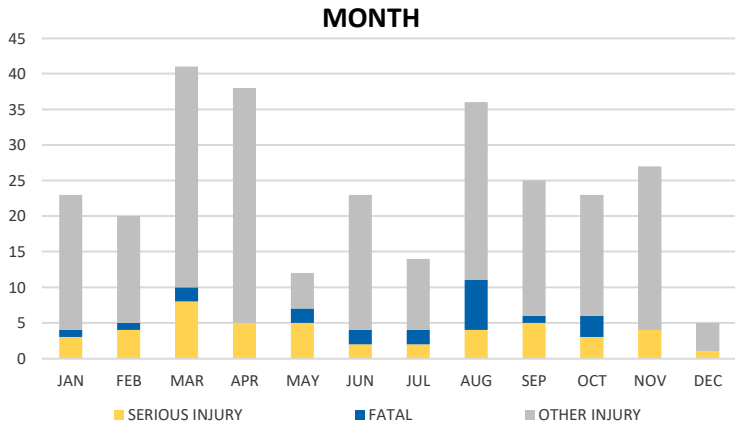

NOTE: Fatal/Serious/Other Injury in bar graphs indicates persons not crashes.
 SOURCES: 2021 CARS data (unofficial at time of report)