

District 2 Community Traffic Safety Program

DISTRICTWIDE 2020 Lane Departure Crash Data Summary



Crash numbers may vary in comparison to previous year(s) due to COVID-19 lockdowns in 2020.

Severity	District 2					Statewide	
	Fatal	Incapacitating Injury	Non-Incapacitating Injury	Possible Injury	No Injury/Property Damage Only*	Total	
Crashes	232	696	2,087	2,646	18,280	23,941	253,447
People Injured	259	884	2,769	4,043	N/A	7,955	73,281

Note: Crash severity is determined from the highest injury type in the crash (i.e. if a crash had both a fatal and a serious it is determined to be a fatal crash).

COUNTY

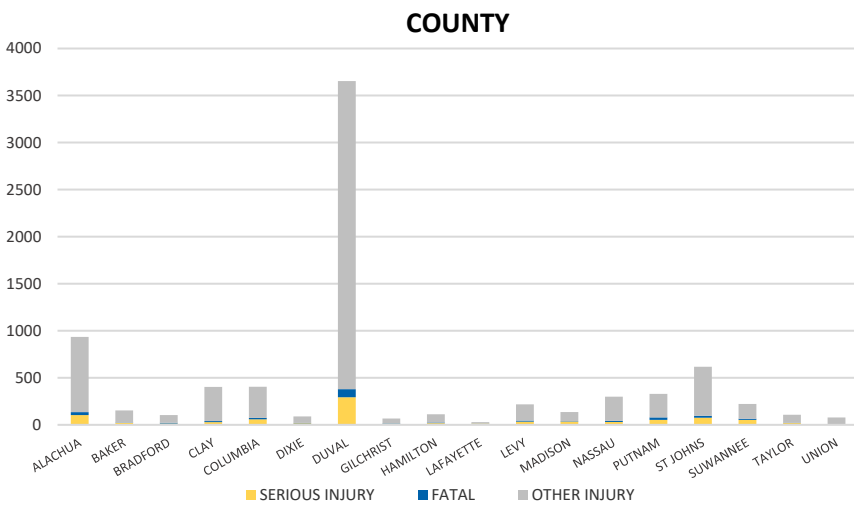

DAY OF WEEK

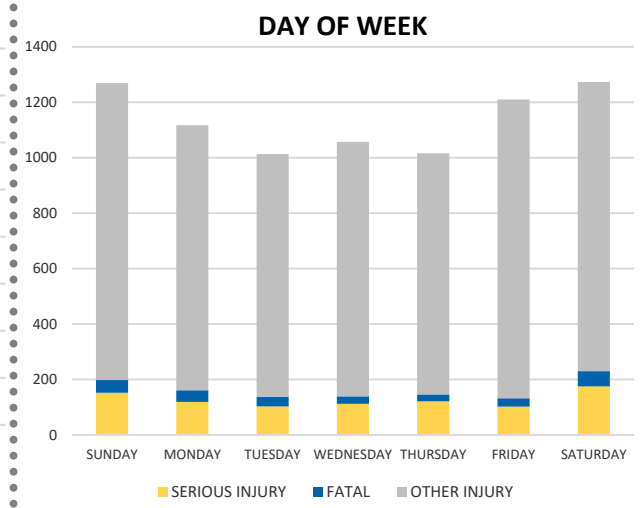

CRASH TYPE

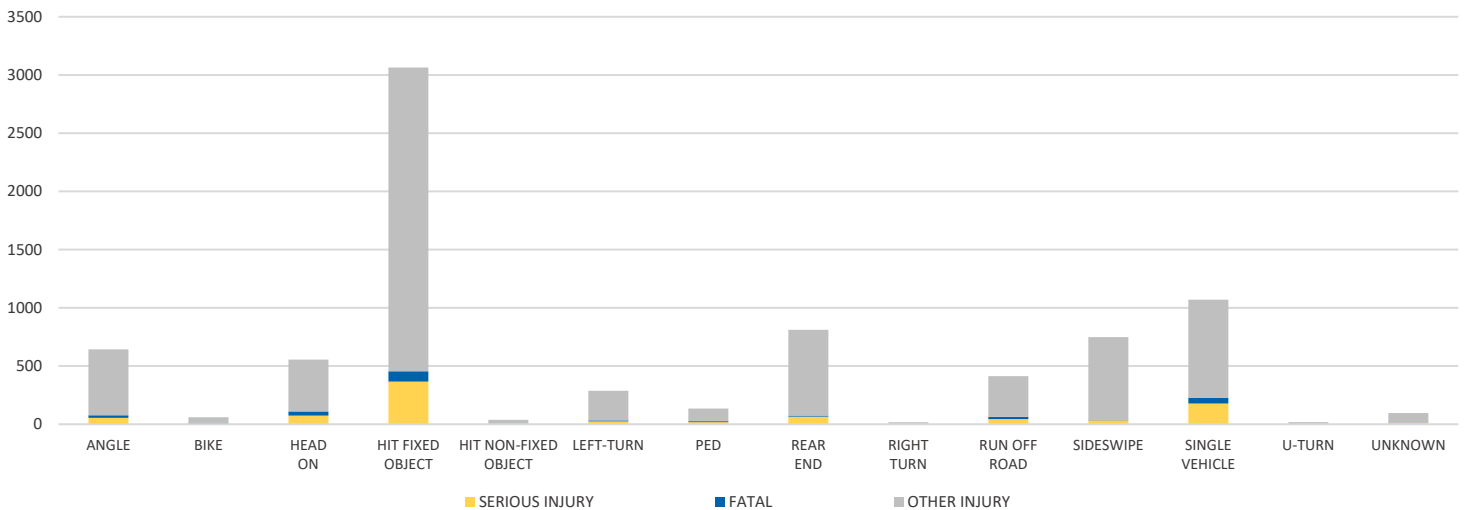

NOTE: Fatal/Serious/Other Injury in bar graphs indicates persons not crashes.

SOURCE: 2020 CARS data (unofficial at time of report)

DATE GENERATED: 4/15/2021

District 2 Community Traffic Safety Program

DISTRICTWIDE 2020 Lane Departure Crash Data Summary



Crash numbers may vary in comparison to previous year(s) due to COVID-19 lockdowns in 2020.

LIGHTING

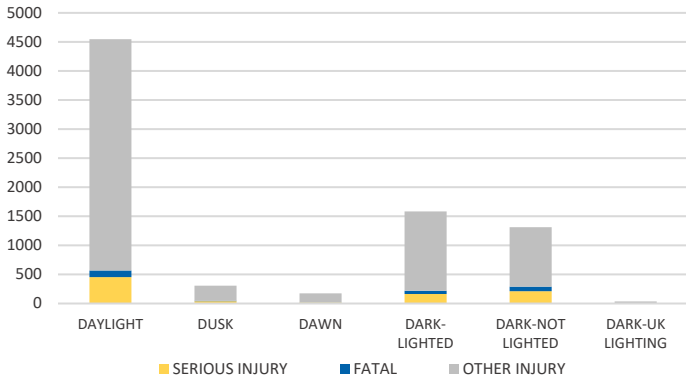

TIME OF DAY

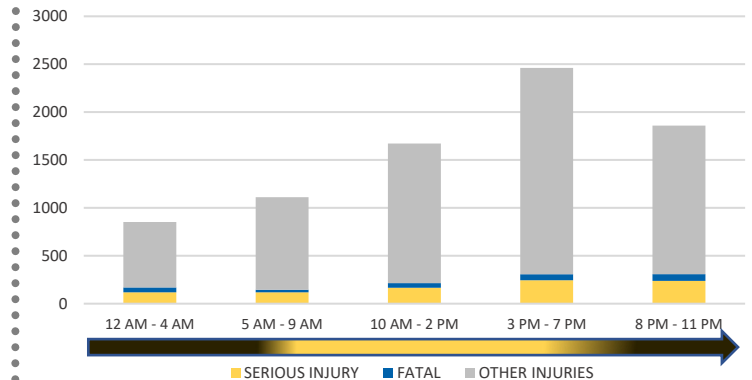

CAUSE OF CRASH

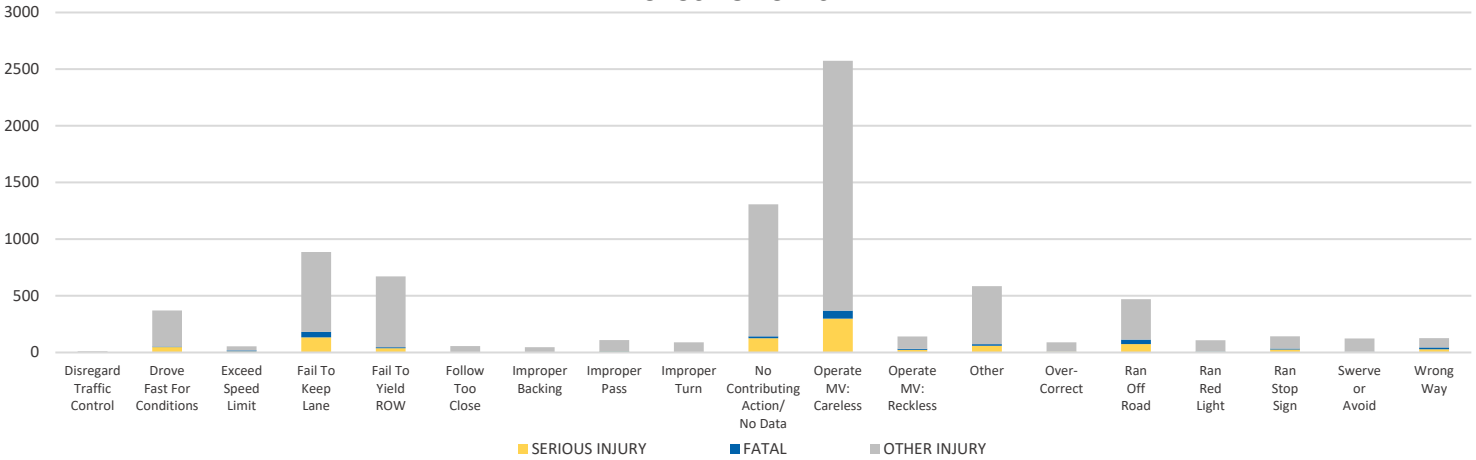

IMPAIRED

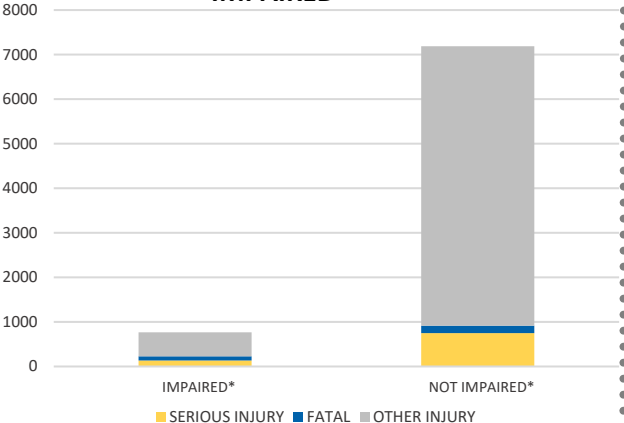

ROAD CLASSIFICATION	2-LANE	MULTILANE	OTHER	TOTAL
INTERSTATE/EXPRESSWAY	N/A	4,006	N/A	4,006
URBAN	711	1,509	N/A	2,220
SUBURBAN	83	133	N/A	216
RURAL	466	118	N/A	584
PARKING LOT	N/A	N/A	5,049	5,049
UNDOCUMENTED	N/A	N/A	11,095	11,095
ON- & OFF-RAMP	N/A	N/A	771	771
TOTAL	1,260	5,766	16,915	23,941

*Involving alcohol and/or drugs by either driver.

NOTE: Fatal/Serious/Other Injury in bar graphs indicates persons not crashes.

SOURCE: 2020 CARS data (unofficial at time of report)

DATE GENERATED: 4/15/2021