

District 2 Community Traffic Safety Program



COLUMBIA COUNTY 2020 Rural Road Crash Data Summary

Crash numbers may vary in comparison to previous year(s) due to COVID-19 lockdowns in 2020.

| Severity | Columbia County | | | | | District 2 | |
|----------------|-----------------|-----------------------|---------------------------|-----------------|---------------------------------|------------|-------|
| | Fatal | Incapacitating Injury | Non-Incapacitating Injury | Possible Injury | No Injury/ Property Damage Only | Total | |
| Crashes | 8 | 36 | 43 | 36 | 122 | 245 | 2,886 |
| People Injured | 9 | 46 | 70 | 79 | N/A | 204 | 2,098 |

Note: Crash severity is determined from the highest injury type in the crash (i.e. if a crash had both a fatal and a serious it is determined to be a fatal crash).

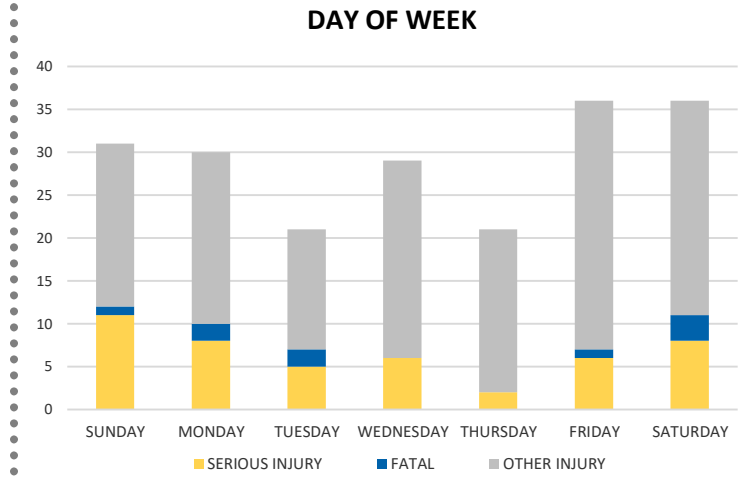
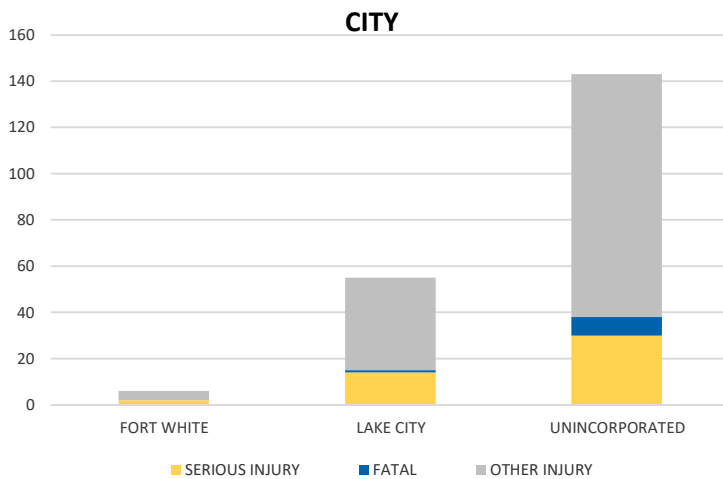

CRASH TYPE

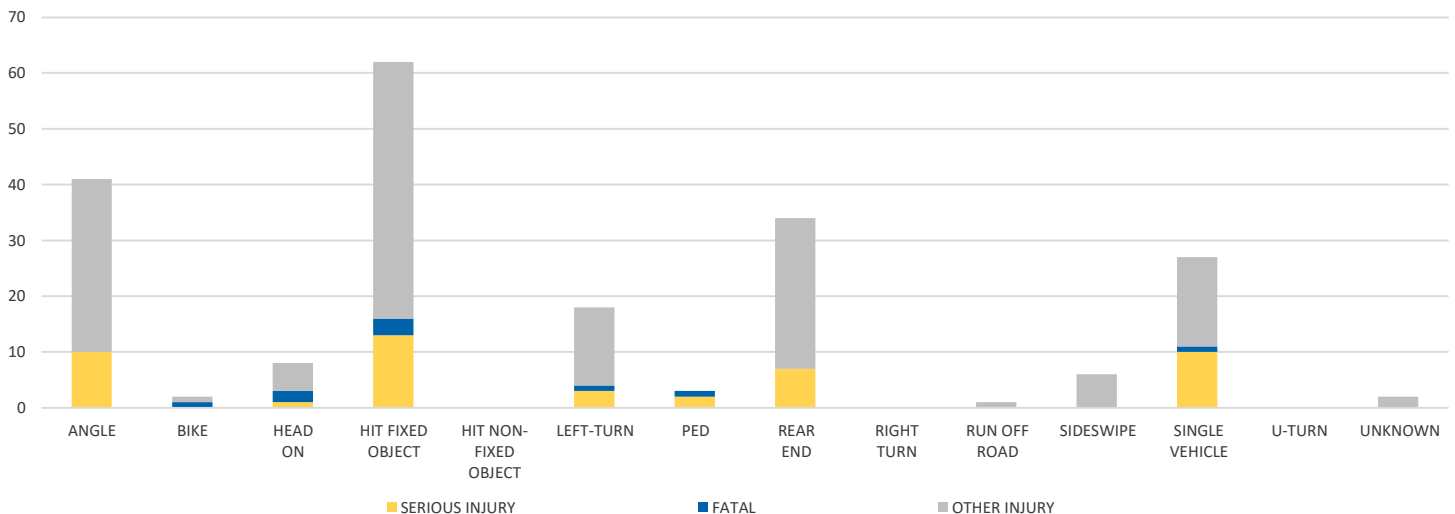

NOTE: Fatal/Serious/Other Injury in bar graphs indicates persons not crashes.
SOURCES: 2020 CARS data (unofficial at time of report)

District 2 Community Traffic Safety Program

COLUMBIA COUNTY 2020 Rural Road Crash Data Summary



Crash numbers may vary in comparison to previous year(s) due to COVID-19 lockdowns in 2020.

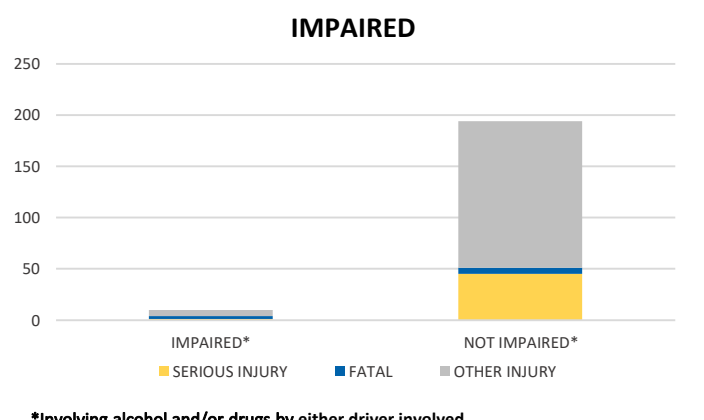
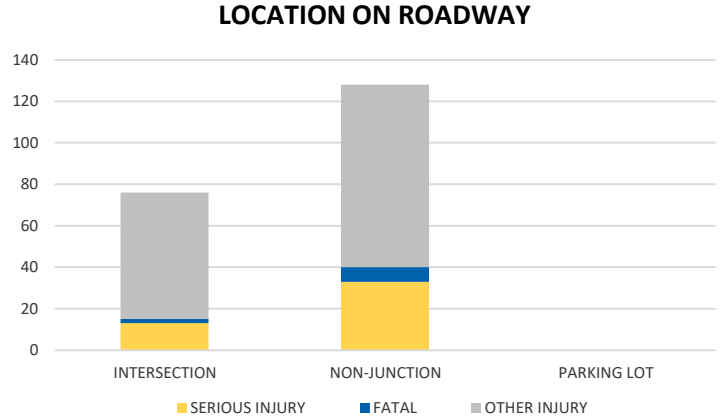
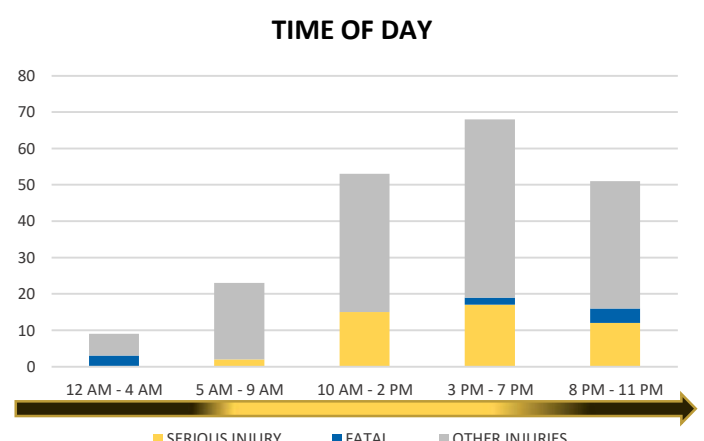
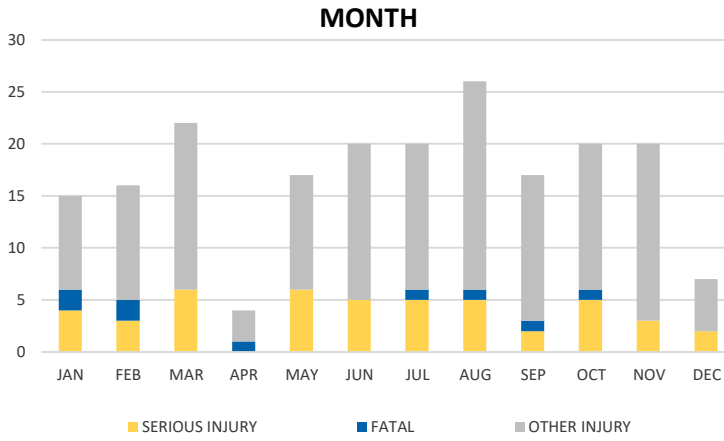

*Involving alcohol and/or drugs by either driver involved.

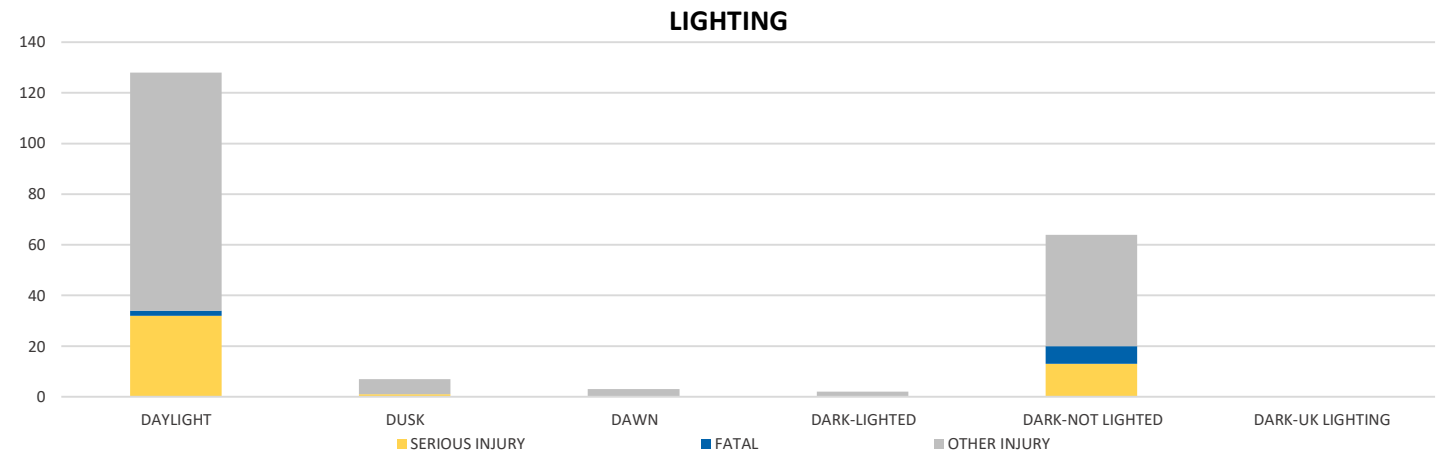

NOTE: Fatal/Serious/Other Injury in bar graphs indicates persons not crashes.
SOURCES: 2020 CARS data (unofficial at time of report)