

District 2 Community Traffic Safety Program



# ST JOHNS COUNTY 2019 Lane Departure Crash Data Summary

Severity	St. Johns County					District 2	
	Fatal	Incapacitating Injury	Non-Incapacitating Injury	Possible Injury	No Injury/ Property Damage Only*	Total	
Crashes	15	37	154	179	939	1,324	21,597
People Injured	16	50	218	257	N/A	541	7,696

Note: Crash severity is determined from the highest injury type in the crash (i.e. if a crash had both a fatal and a serious it is determined to be a fatal crash).

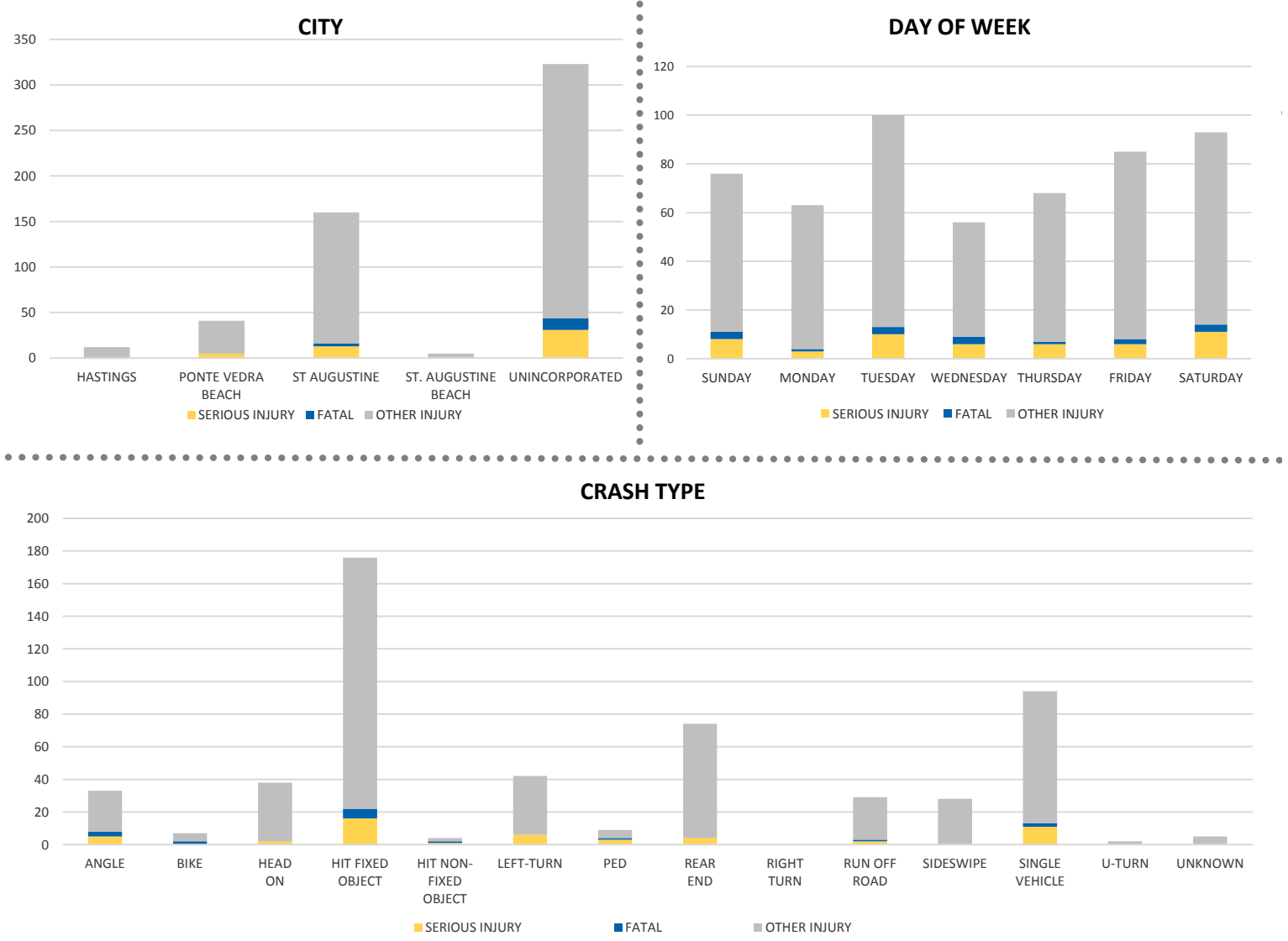

NOTE: Fatal/Serious/Other Injury in bar graphs indicates persons not crashes.  
 SOURCES: 2019 CARS data (unofficial at time of report)

District 2 Community Traffic Safety Program



# ST JOHNS COUNTY 2019 Lane Departure Crash Data Summary

**LIGHTING**

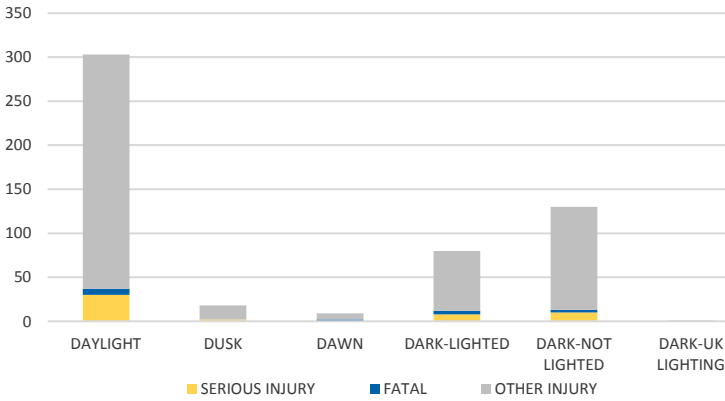

**TIME OF DAY**

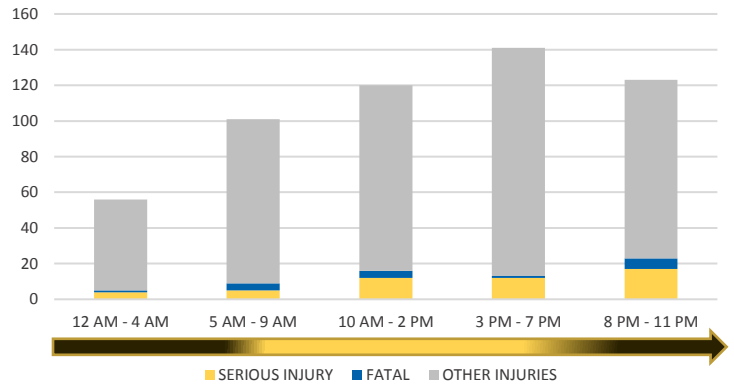

**DRIVER CAUSE OF CRASH**

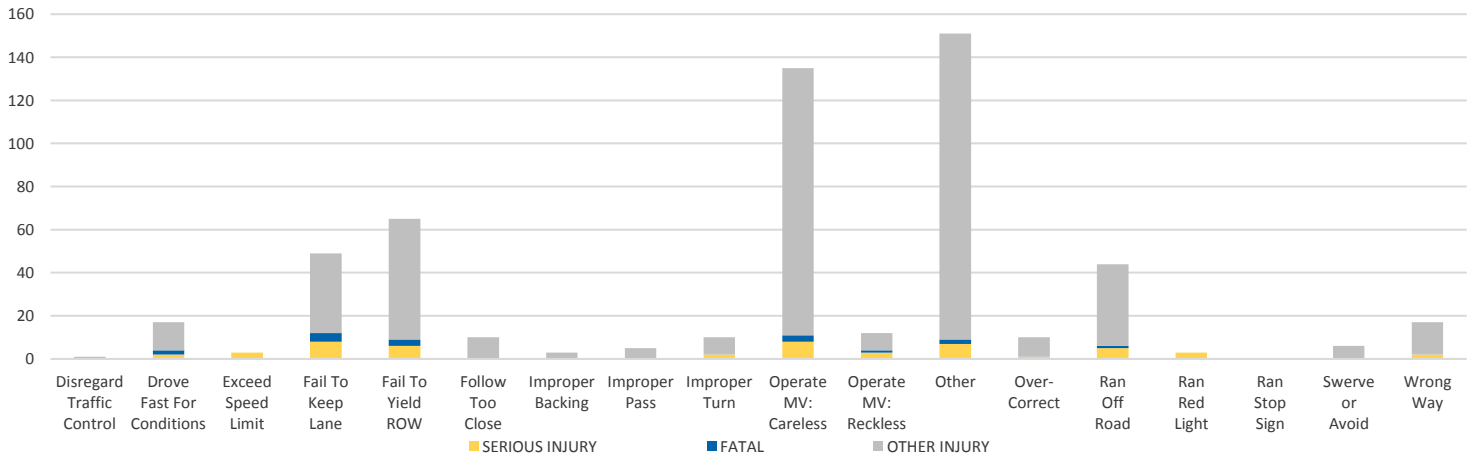

**IMPAIRED**

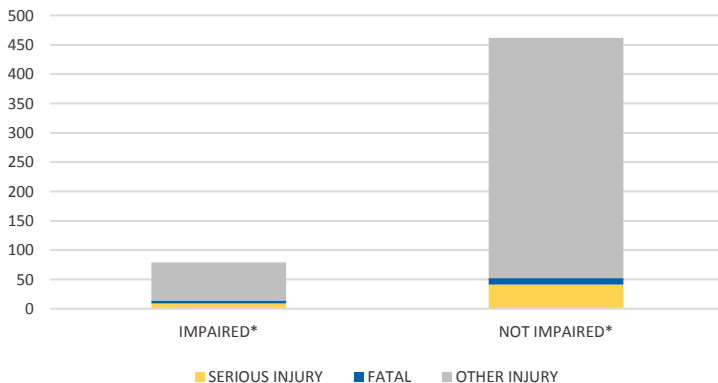

ROAD CLASSIFICATION	2-LANE	MULTILANE	OTHER	TOTAL
INTERSTATE/EXPRESSWAY	-	76	-	76
URBAN	6	21	86	113
SUBURBAN	7	11	0	18
RURAL	6	12	7	25
PARKING LOT	-	-	253	253
UNDOCUMENTED	-	-	838	838
ON- & OFF-RAMP	-	-	1	1
<b>TOTAL</b>	<b>19</b>	<b>120</b>	<b>1,185</b>	<b>1,324</b>

NOTE: Fatal/Serious/Other Injury in bar graphs indicates persons not crashes.  
 SOURCES: 2019 CARS data (unofficial at time of report)