

District 2 Community Traffic Safety Program



DISTRICTWIDE 2019 Pedestrian Crash Data Summary

Severity	District 2					Statewide	
	Fatal	Incapacitating Injury	Non-Incapacitating Injury	Possible Injury	No Injury/ Property Damage Only*	Total	
Crashes	76	119	295	261	112	863	8,467
People Injured	77	129	314	303	N/A	823	7,240

Note: Crash severity is determined from the highest injury type in the crash (i.e. if a crash had both a fatal and a serious it is determined to be a fatal crash).

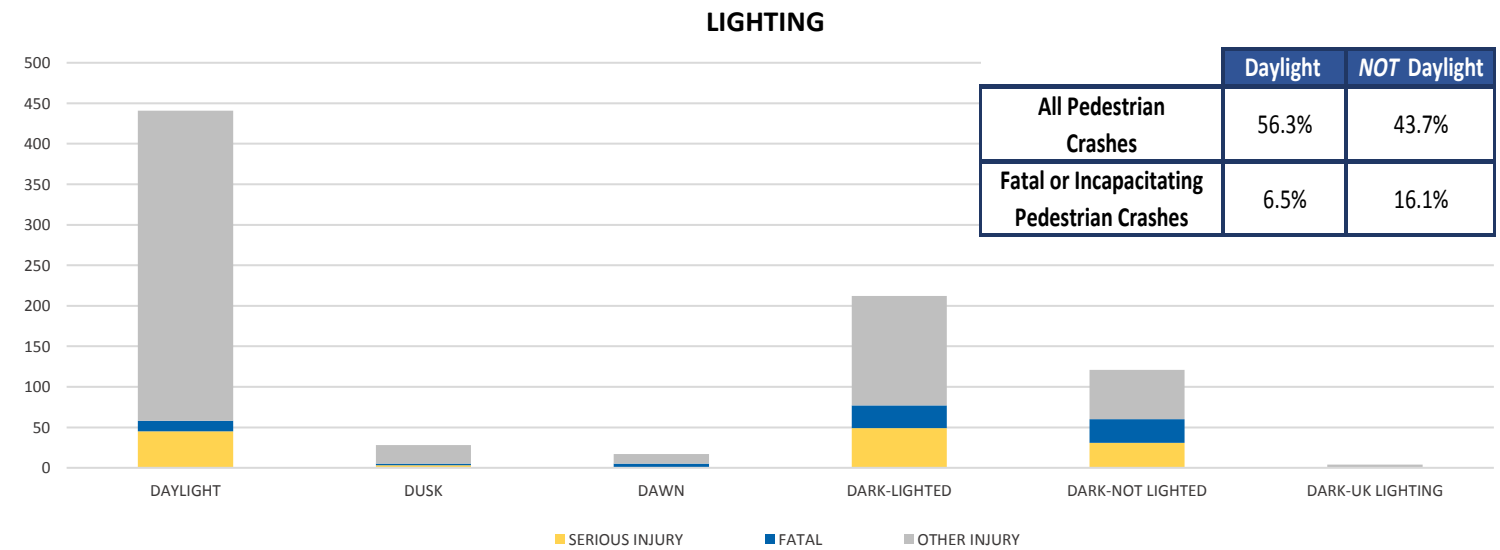
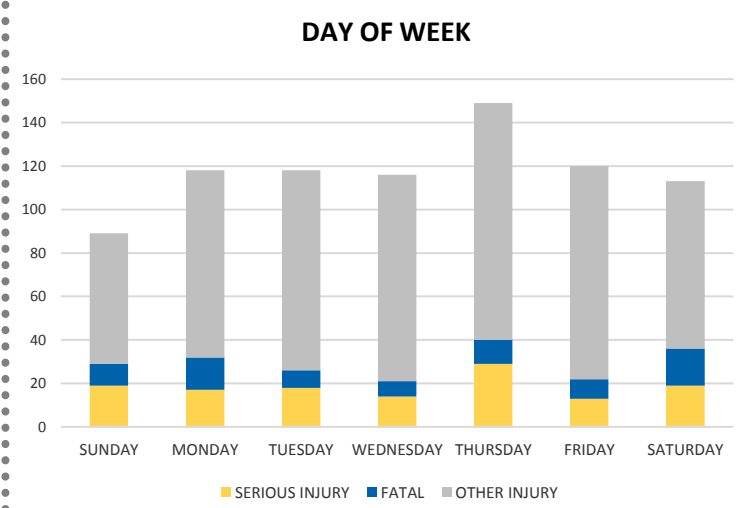
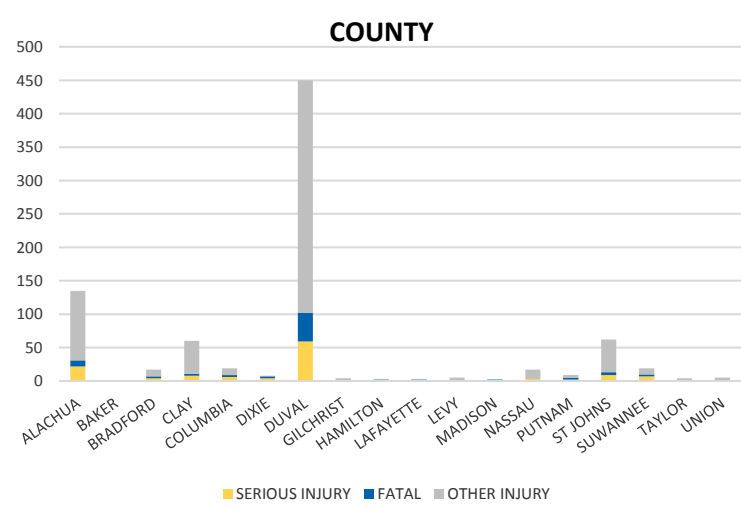

NOTE: Fatal/Serious/Other Injury in bar graphs indicates persons not crashes.
SOURCES: 2019 CARS data (unofficial at time of report)

District 2 Community Traffic Safety Program



DISTRICTWIDE 2019 Pedestrian Crash Data Summary

TIME OF DAY

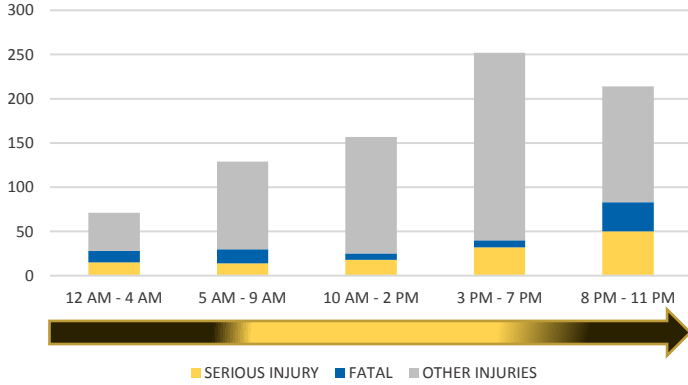

LOCATION ON ROADWAY

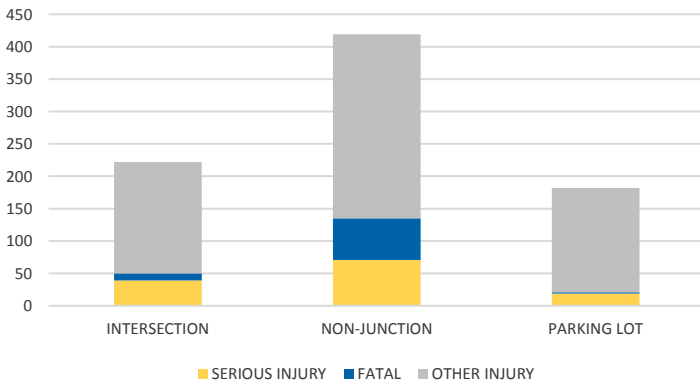

IMPAIRED

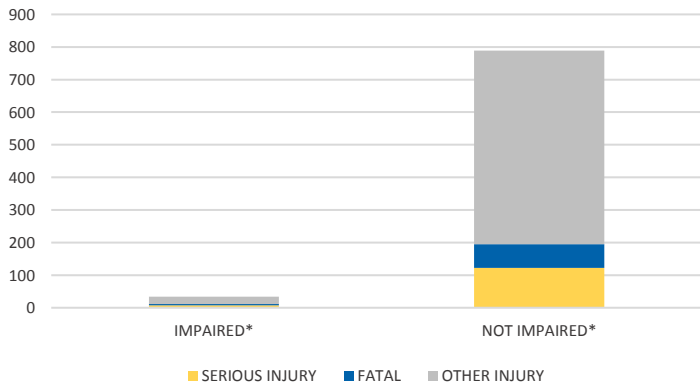

*Involving alcohol and/or drugs by pedestrian and/or driver.

Driver Contributing Cause		Pedestrian Contributing Cause	
No Contributing Action	355	No Improper Action	410
Other Contributing Actions	189	Dart/Dash	89
Operated MV in Careless or Negligent Manner	128	Failure to Yield Right-Of-Way	61
Failed to Yield Right-of-Way	81	In Roadway Improperly (Standing, lying, working, playing)	87
Improper Backing	52	Other, Explain in Narrative	73
All Other	58	All Other	143
Total	863	Total	863

PEDESTRIAN SERIOUS INJURY CRASHES VS TOTAL SERIOUS INJURY CRASHES

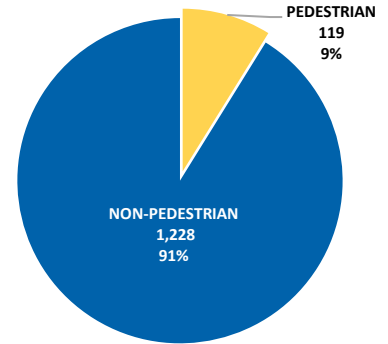

PEDESTRIAN FATAL CRASHES VS TOTAL FATAL CRASHES

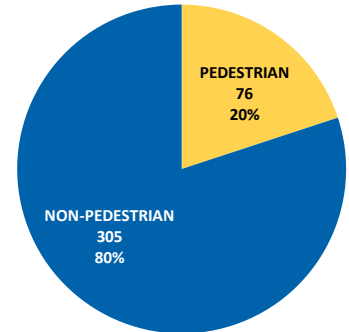

PEDESTRIAN OTHER INJURY CRASHES VS TOTAL OTHER INJURY CRASHES

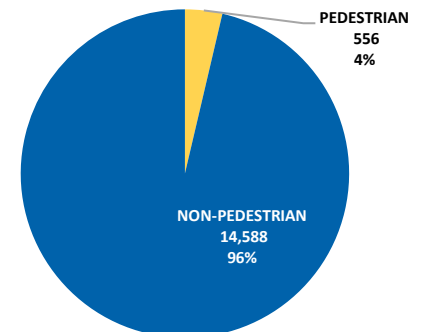

NOTE: Fatal/Serious/Other Injury in bar graphs indicates persons not crashes.
SOURCES: 2019 CARS data (unofficial at time of report)