

District 2 Community Traffic Safety Program



# LAFAYETTE COUNTY 2019 Rural Road Crash Data Summary

| Severity       | Lafayette County |                       |                           |                 |                                  | District 2 |       |
|----------------|------------------|-----------------------|---------------------------|-----------------|----------------------------------|------------|-------|
|                | Fatal            | Incapacitating Injury | Non-Incapacitating Injury | Possible Injury | No Injury/ Property Damage Only* | Total      |       |
| Crashes        | 1                | 5                     | 0                         | 3               | 5                                | 14         | 2,476 |
| People Injured | 1                | 5                     | 1                         | 4               | N/A                              | 11         | 2,098 |

**Note:** Crash severity is determined from the highest injury type in the crash (i.e. if a crash had both a fatal and a serious it is determined to be a fatal crash).

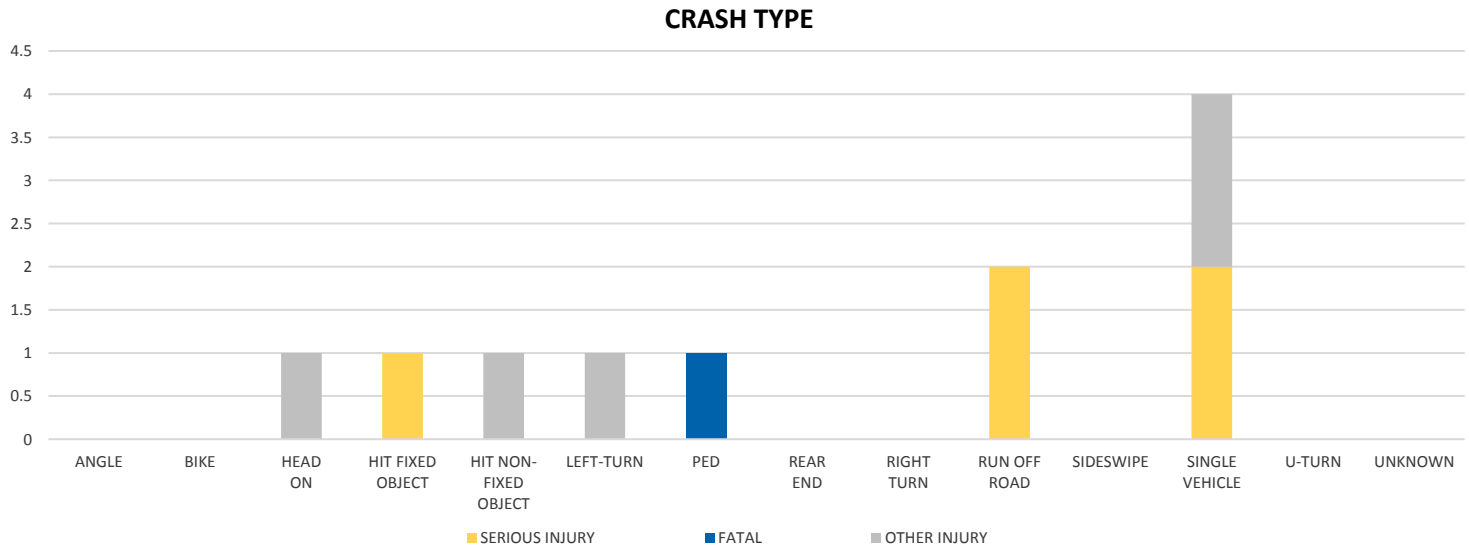
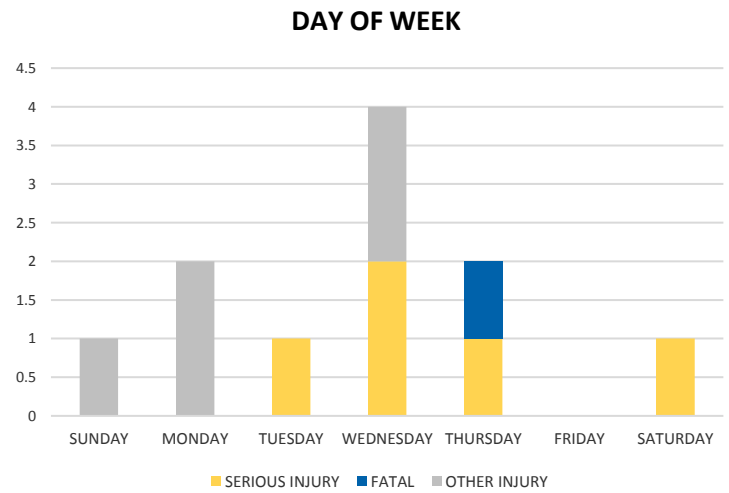
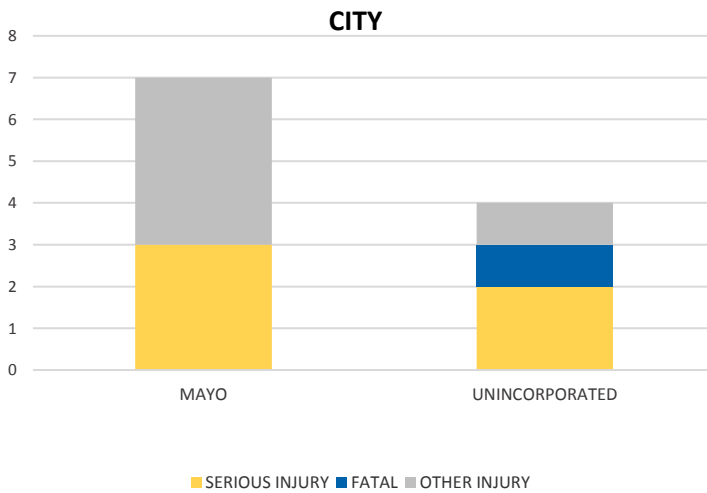

**NOTE:** Fatal/Serious/Other Injury in bar graphs indicates persons not crashes.  
**SOURCES:** 2019 CARS data (unofficial at time of report)

District 2 Community Traffic Safety Program

# LAFAYETTE COUNTY 2019 Rural Road Crash Data Summary



**MONTH**

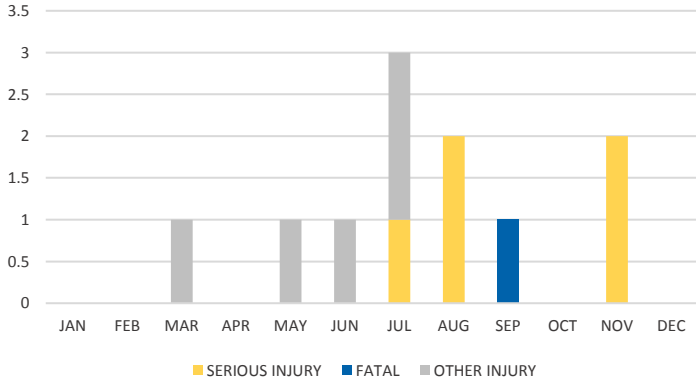

**TIME OF DAY**

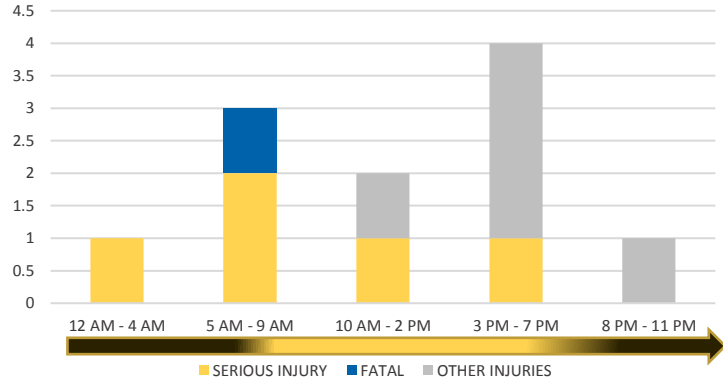

**LOCATION ON ROADWAY**

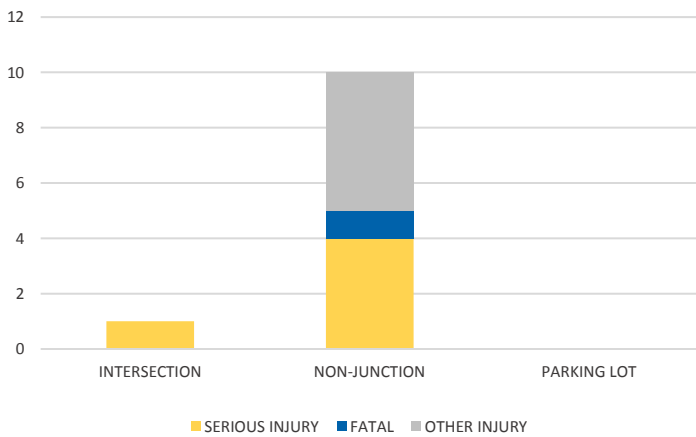

**IMPAIRED**

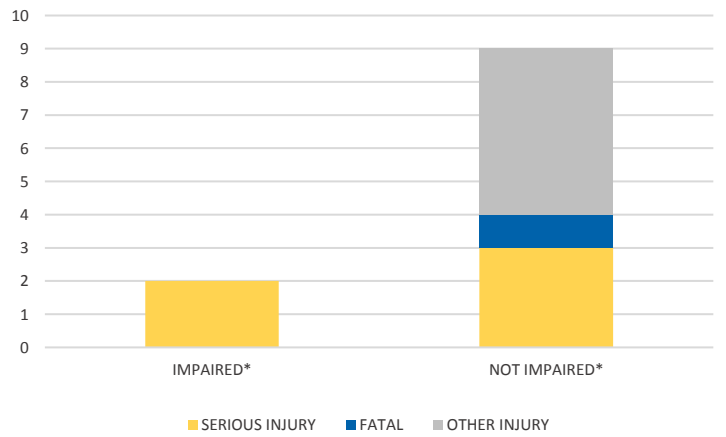

**LIGHTING**

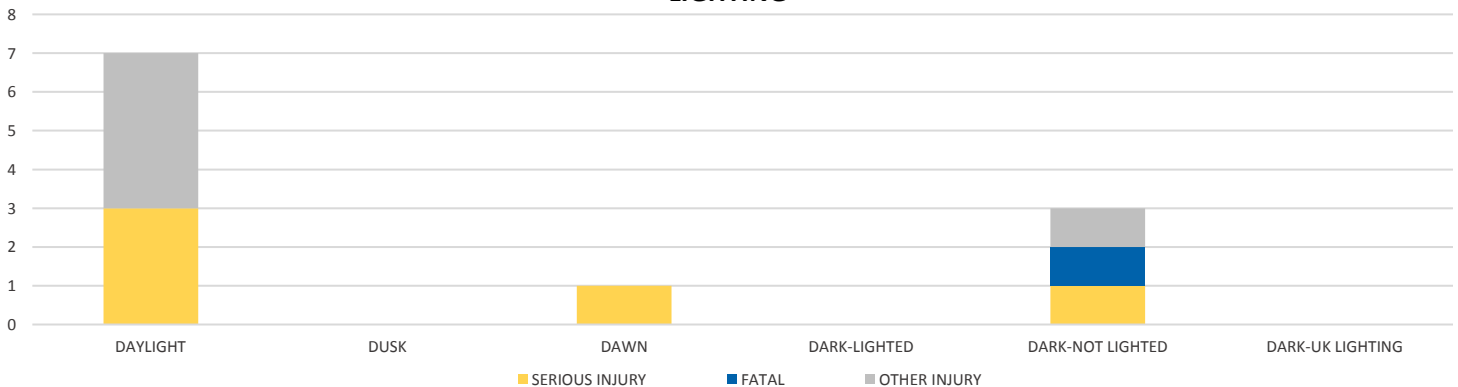

NOTE: Fatal/Serious/Other Injury in bar graphs indicates persons not crashes.  
 SOURCES: 2019 CARS data (unofficial at time of report)