

District 2 Community Traffic Safety Program



# ALACHUA COUNTY 2019 Pedestrian Crash Data Summary

Severity	Alachua County					District 2	
	Fatal	Incapacitating Injury	Non-Incapacitating Injury	Possible Injury	No Injury/ Property Damage Only*	Total	
Crashes	9	20	59	37	8	133	863
People Injured	9	22	62	42	N/A	135	823

Note: Crash severity is determined from the highest injury type in the crash (i.e. if a crash had both a fatal and a serious it is determined to be a fatal crash).

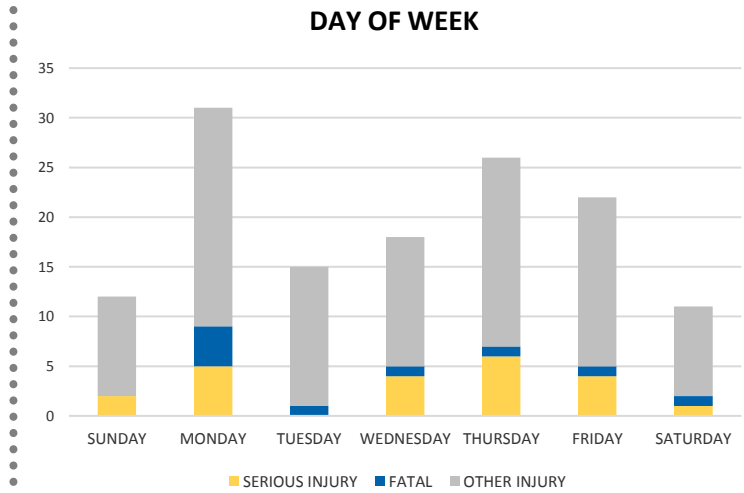
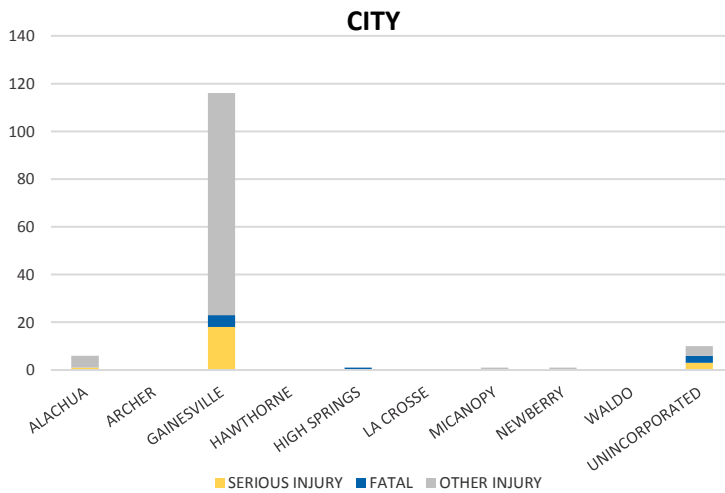

### LIGHTING

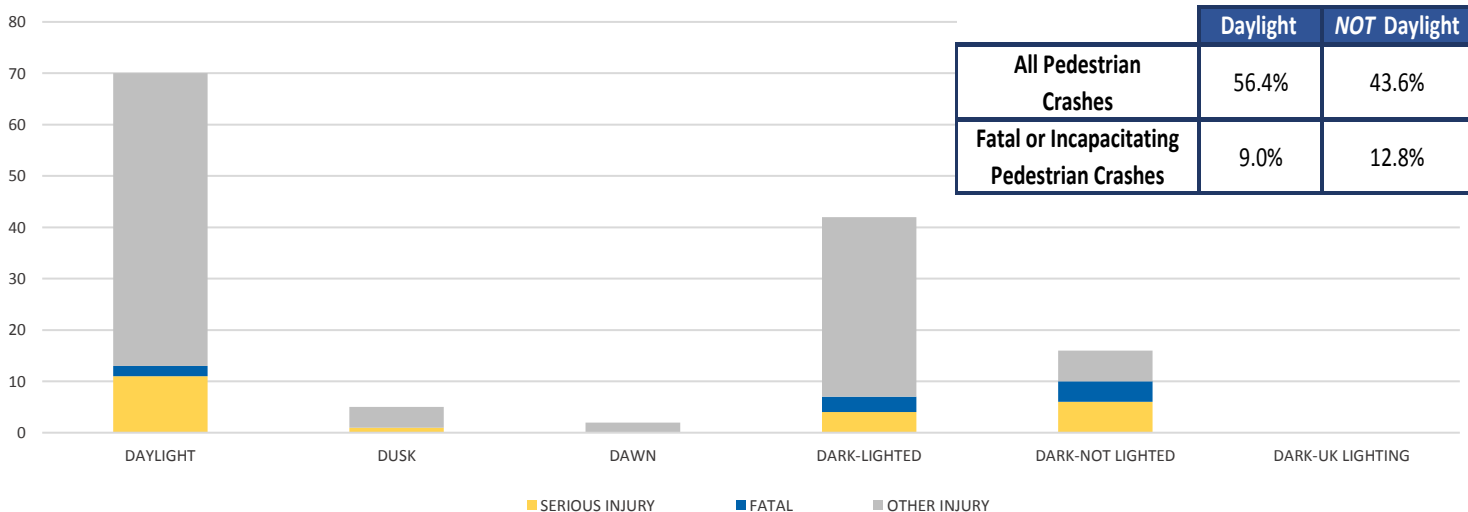

	Daylight	NOT Daylight
All Pedestrian Crashes	56.4%	43.6%
Fatal or Incapacitating Pedestrian Crashes	9.0%	12.8%

NOTE: Fatal/Serious/Other Injury in bar graphs indicates persons not crashes.  
 SOURCES: 2019 CARS data (unofficial at time of report)

District 2 Community Traffic Safety Program



# ALACHUA COUNTY 2019 Pedestrian Crash Data Summary

**TIME OF DAY**

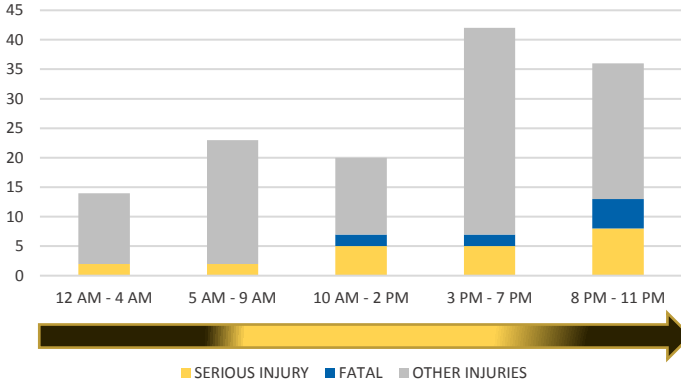

Driver Contributing Cause		Pedestrian Contributing Cause	
No Contributing Action	55	No Improper Action	66
Other Contributing Actions	16	Dart/Dash	18
Operated MV in Careless or Negligent Manner	13	Failure to Yield Right-Of-Way	7
Failed to Yield Right-of-Way	19	In Roadway Improperly (Standing, lying, working, playing)	15
No Data	16	Other, Explain in Narrative	9
All Other	14	All Other	18
<b>Total 133</b>		<b>Total 133</b>	

**LOCATION ON ROADWAY**

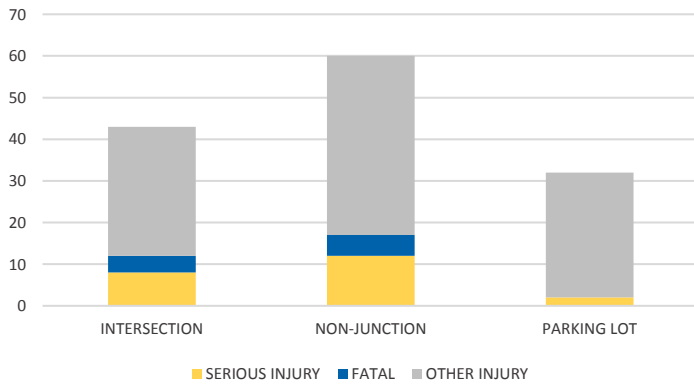

**IMPAIRED**

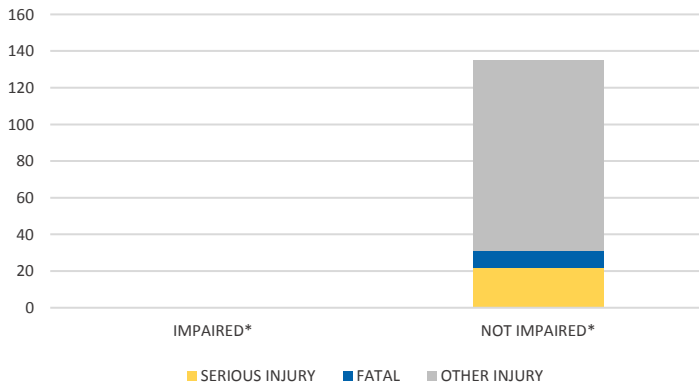

\*Involving alcohol and/or drugs by pedestrian and/or driver.

PEDESTRIAN SERIOUS INJURY CRASHES VS TOTAL SERIOUS INJURY CRASHES

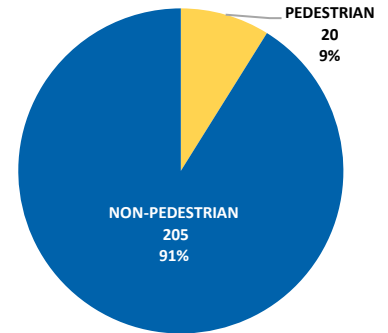

PEDESTRIAN FATAL CRASHES VS TOTAL FATAL CRASHES

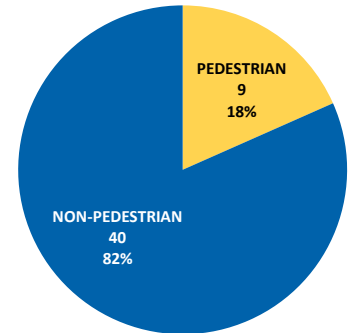

PEDESTRIAN OTHER INJURY CRASHES VS TOTAL OTHER INJURY CRASHES

