

# DISTRICT 2 DISTRICTWIDE

## District 2 Community Traffic Safety Program

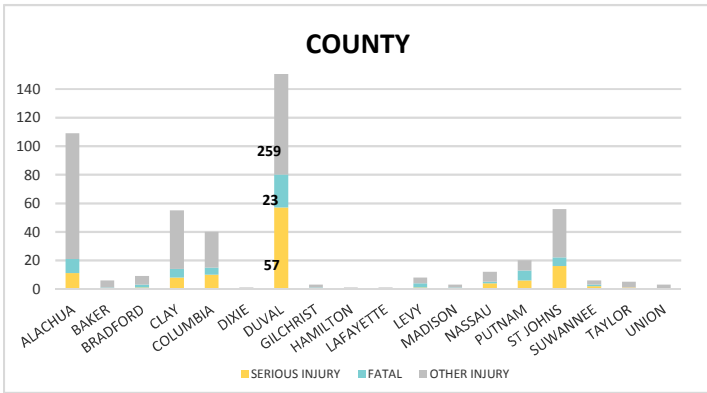

# 2018 Pedestrian Crash Data Summary



Severity	Crashes	People Injured
Fatal	65	67
Incapacitating Injury	108	117
Non-Incapacitating Injury	233	257
Possible Injury	207	236
No Injury	144	NA
<b>Total</b>	<b>757</b>	<b>677</b>

Note: Crash severity is determined from the highest injury type in the crash (i.e. if a crash had both a fatal and a serious it is determined to be a fatal crash).

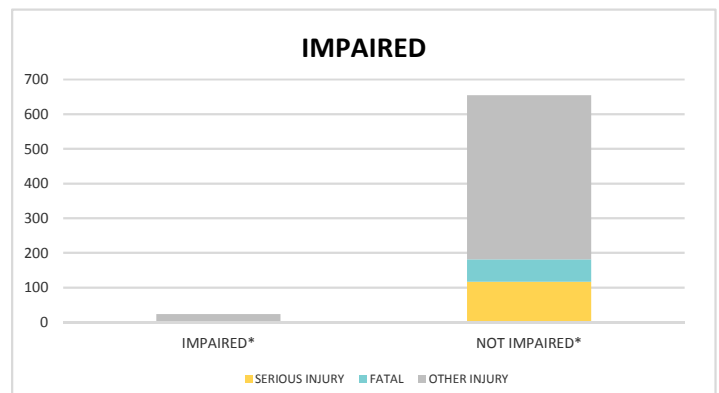
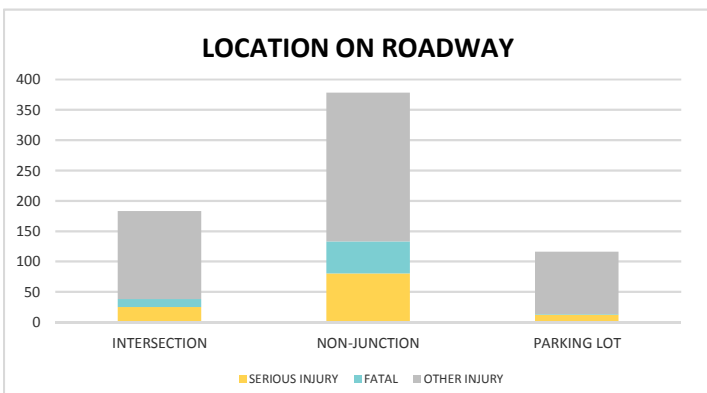
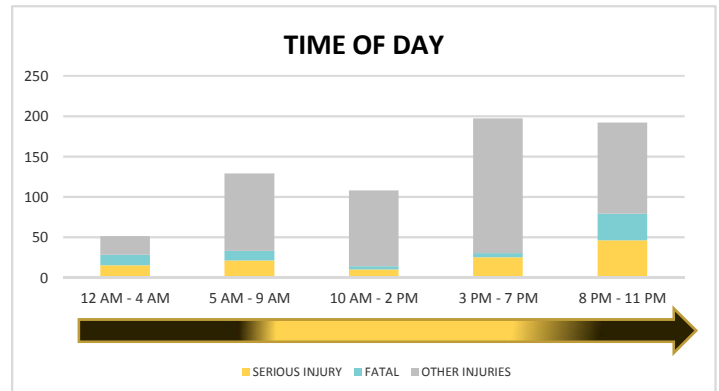
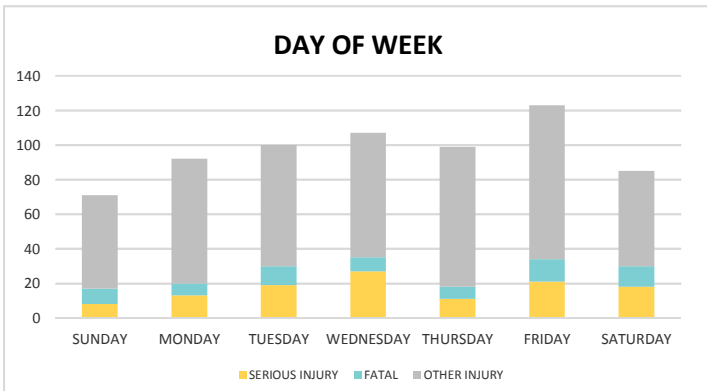

\*Involving alcohol and/or drugs by pedestrian and/or driver.

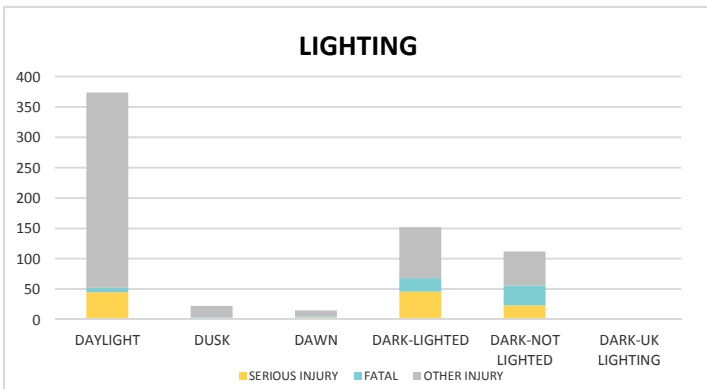

	Daylight	NOT Daylight
All Pedestrian Crashes	57.6%	42.4%
Fatal or Incapacitating Pedestrian Crashes	6.3%	16.5%

# DISTRICT 2 DISTRICTWIDE

## District 2 Community Traffic Safety Program



# 2018 Pedestrian Crash Data Summary

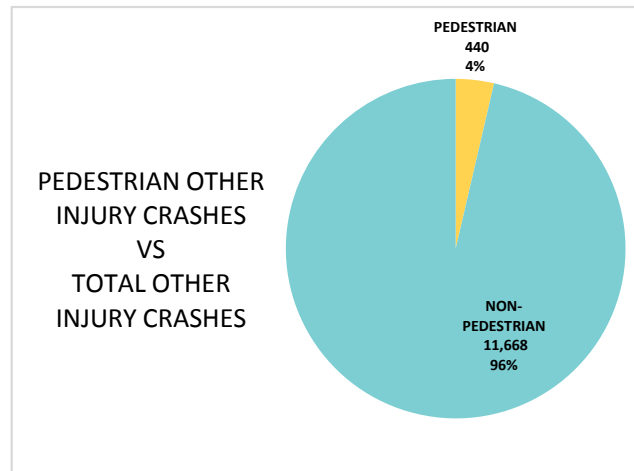
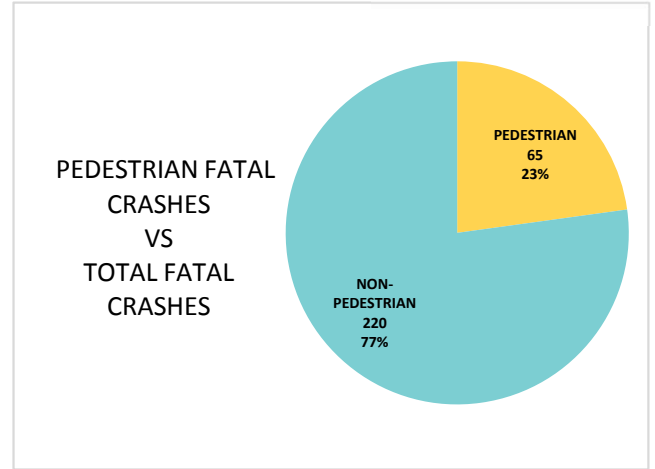
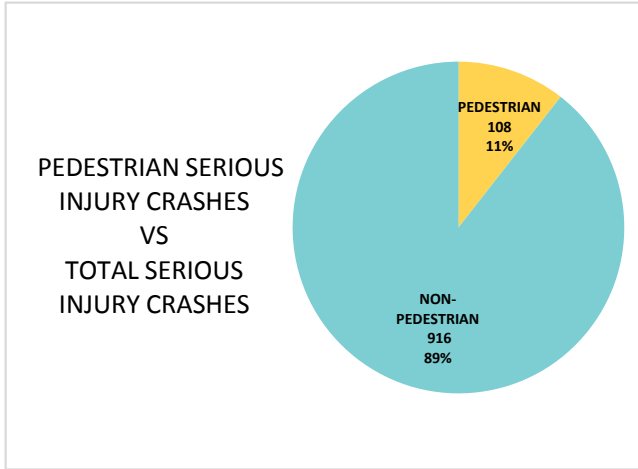

Driver Contributing Cause		Pedestrian Contributing Cause	
No Contributing Action	313	No Improper Action	312
No Data	180	Dart/Dash	121
Operated MV in Careless or Negligent Manner	83	Failure to Yield Right-Of-Way	64
Failed to Yield Right-of-Way	69	In Roadway Improperly (Standing, lying, working, playing)	64
Improper Backing	33	Unknown	35
All Other	79	All Other	161
<b>Total</b>	<b>757</b>	<b>Total</b>	<b>757</b>

NOTE: Fatal/Serious/Other Injury in bar graphs indicates persons not crashes.  
 SOURCES: 2018 CARS data (unofficial at time of report)