

ST JOHNS COUNTY

District 2 Community Traffic Safety Program



2017 Work Zone Crash Data Summary

57 Crashes • 0 Fatal • 1 Incapacitating • 7 Non-Incapacitating • 10 Possible Injury • 39 PDO*

**TOTAL
CRASHES**

Note: Crash severity is determined from the highest injury type in the crash (i.e. if a crash had both a fatal and an incapacitating, it is determined to be a fatal crash).
*PDO - Property Damage Only

**PEOPLE KILLED
OR INJURED**

0 Fatalities • 1 Incapacitating Injury • 25 Other Injuries

CITY

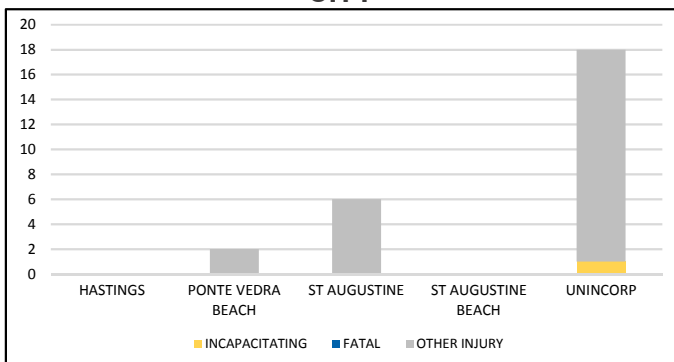

COMMERCIAL MOTOR VEHICLE (CMV) CRASHES VS TOTAL CRASHES

	CMV	ALL	% CMV
FATAL	0	0	0%
INCAPACITATING	0	1	0%
NON-INCAPACITATING	0	7	0%
POSSIBLE	2	10	20%
PROPERTY DAMAGE	6	39	15%
TOTAL	8	57	14%

TIME OF DAY

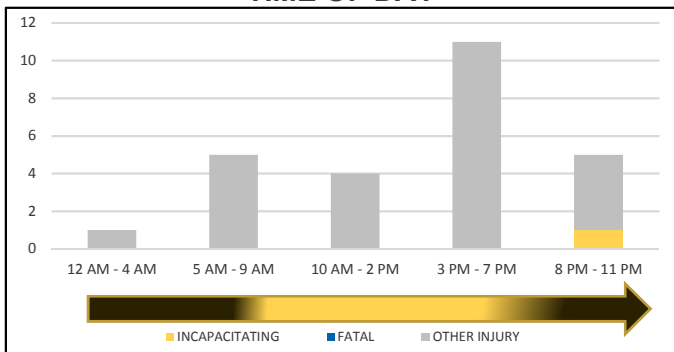

LIGHTING

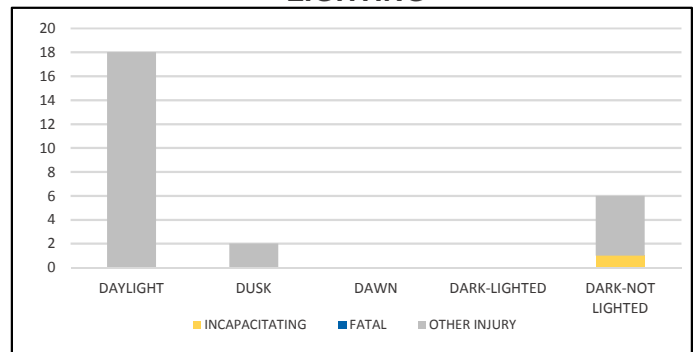

LOCATION ON ROADWAY

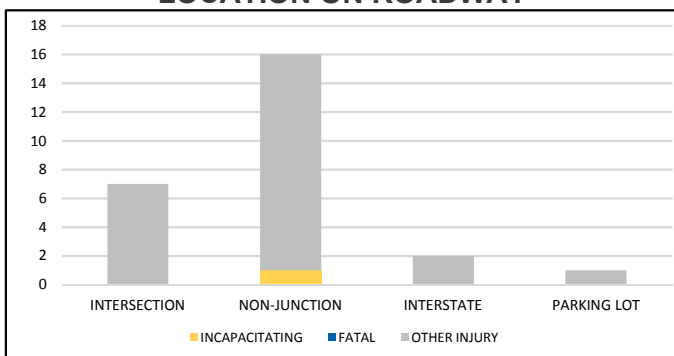

CRASH TYPE

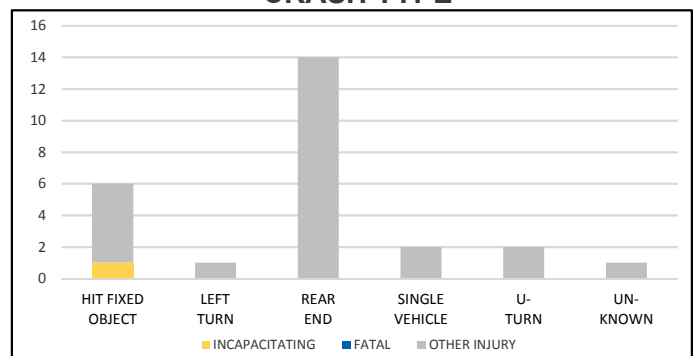

NOTE: Incapacitating/Fatal/Other Injury in graphs indicates persons not crashes.

SOURCE: 2017 CARS data (unofficial at time of report)

DATE GENERATED: 7/25/2018