

HAMILTON COUNTY

District 2 Community Traffic Safety Program



2017 Occupant Protection (No Restraint) Crash Data Summary

22 Crashes • 2 Fatal • 7 Incapacitating • 6 Non-Incapacitating • 3 Possible Injury • 4 PDO* **TOTAL CRASHES**

Note: Crash severity is determined from the highest injury type in the crash (i.e. if a crash had both a fatal and an incapacitating, it is determined to be a fatal crash).

*PDO - Property Damage Only

PEOPLE KILLED OR INJURED **2 Fatalities • 7 Incapacitating Injuries • 26 Other Injuries**

CITY

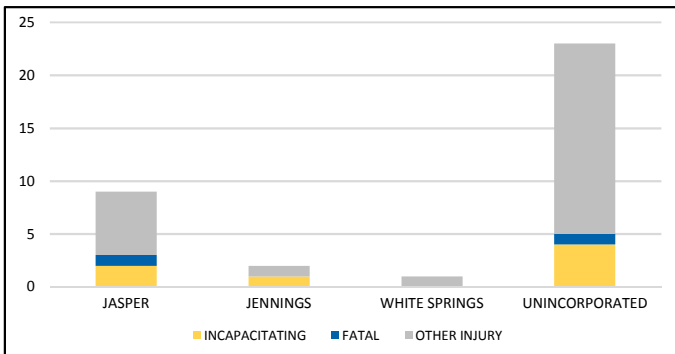

TIME OF DAY

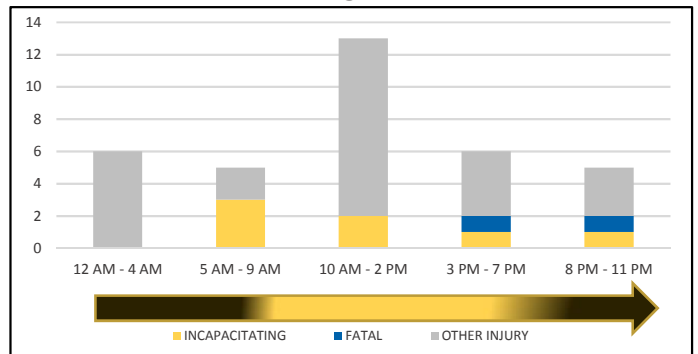

DRIVER 1 AND 2 AGE - NO RESTRAINT ONLY

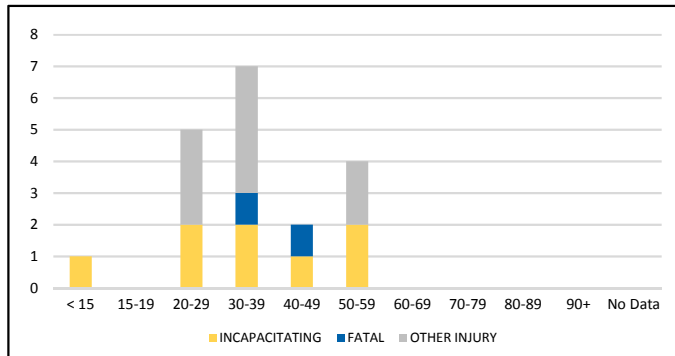

CRASH TYPE

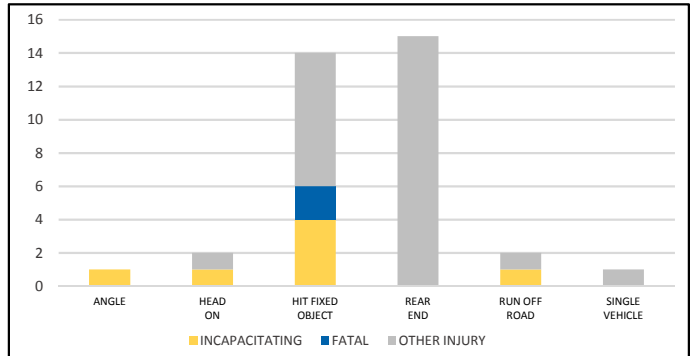

DRIVER 1 RESTRAINT

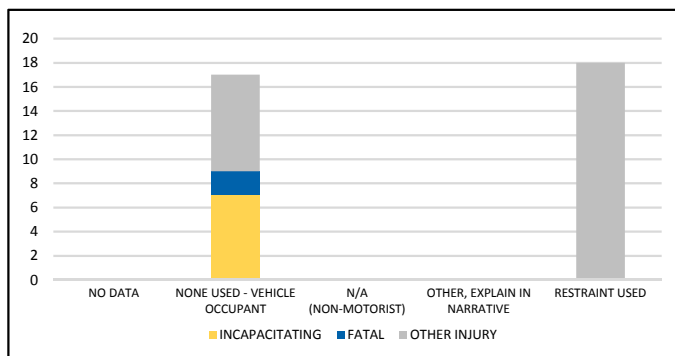

DRIVER 2 RESTRAINT

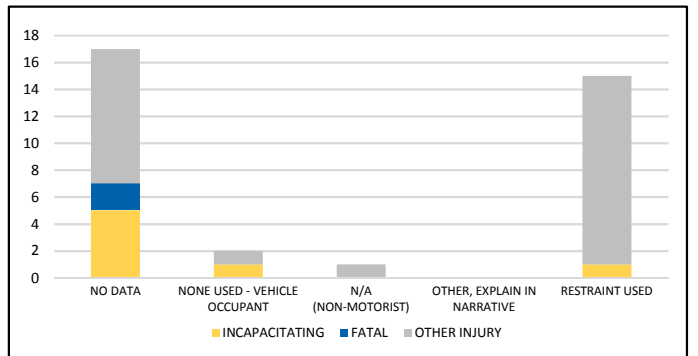

NOTE: Incapacitating/Fatal/Other Injury in graphs indicates persons not crashes.

SOURCE: 2017 CARS data (unofficial at time of report)

DATE GENERATED: 8/28/2018