

GILCHRIST COUNTY

District 2 Community Traffic Safety Program



2017 Occupant Protection (No Restraint) Crash Data Summary

18 Crashes • 2 Fatal • 3 Incapacitating • 2 Non-Incapacitating • 1 Possible Injury • 10 PDO*

TOTAL
CRASHES

Note: Crash severity is determined from the highest injury type in the crash (i.e. if a crash had both a fatal and an incapacitating, it is determined to be a fatal crash).

*PDO - Property Damage Only

PEOPLE KILLED
OR INJURED

2 Fatalities • 4 Incapacitating Injuries • 7 Other Injuries

CITY

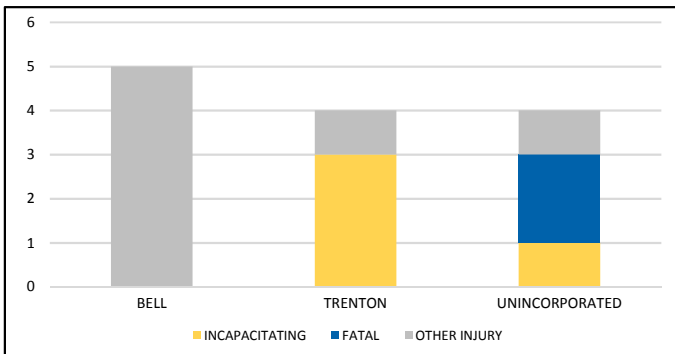

TIME OF DAY

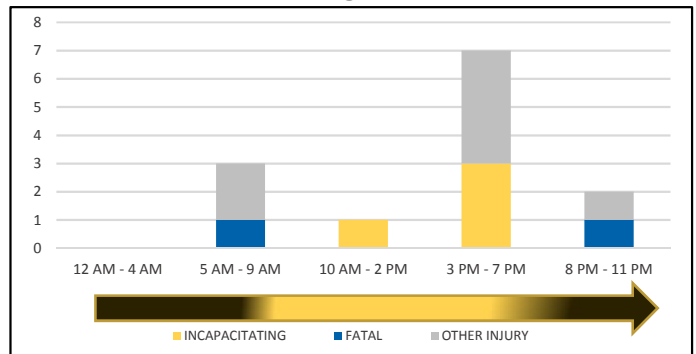

DRIVER 1 AND 2 AGE - NO RESTRAINT ONLY

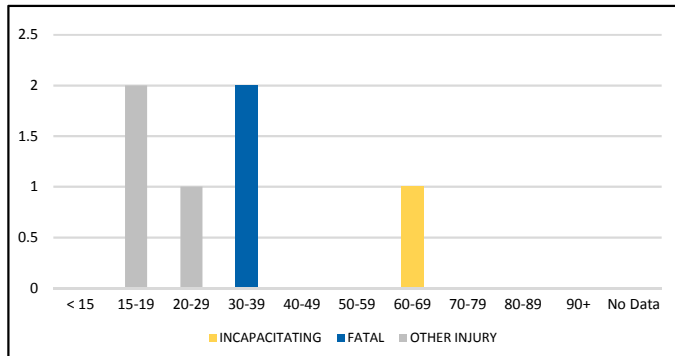

CRASH TYPE

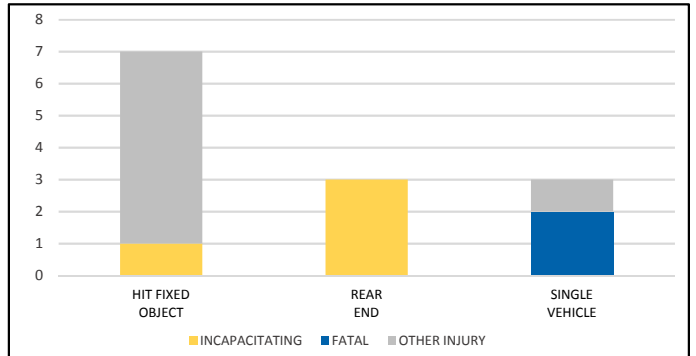

DRIVER 1 RESTRAINT

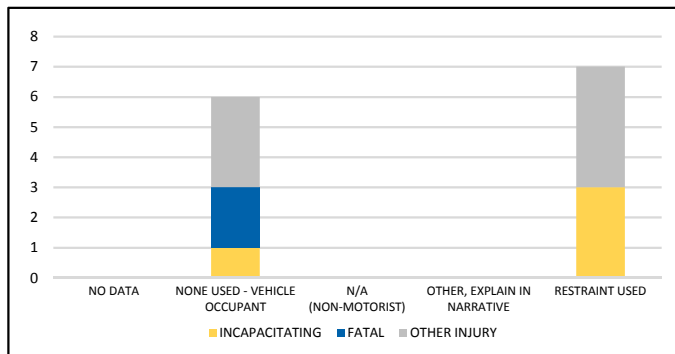

DRIVER 2 RESTRAINT

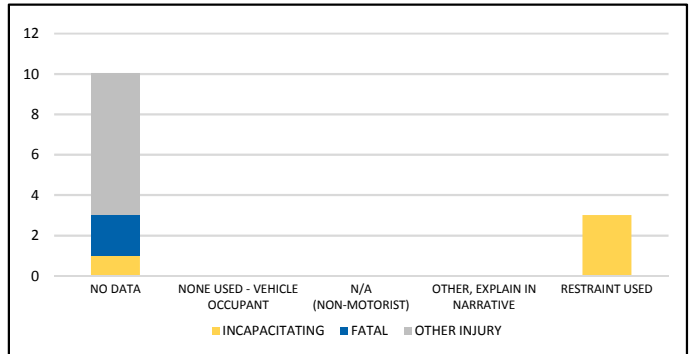

NOTE: Incapacitating/Fatal/Other Injury in graphs indicates persons not crashes.

SOURCE: 2017 CARS data (unofficial at time of report)

DATE GENERATED: 8/28/2018